M 29-40

COUNTY SURVEYORS FILE
DO NOT REMOVE FROM OFFICE

YONCALLA OREGON

Scale: 1" = 40'

~~March 17, 1965.~~

SURVEY FOR DEED DESCRIPTION

SECT 3, T. 23 S., R. 5 W.

April 5, 1965

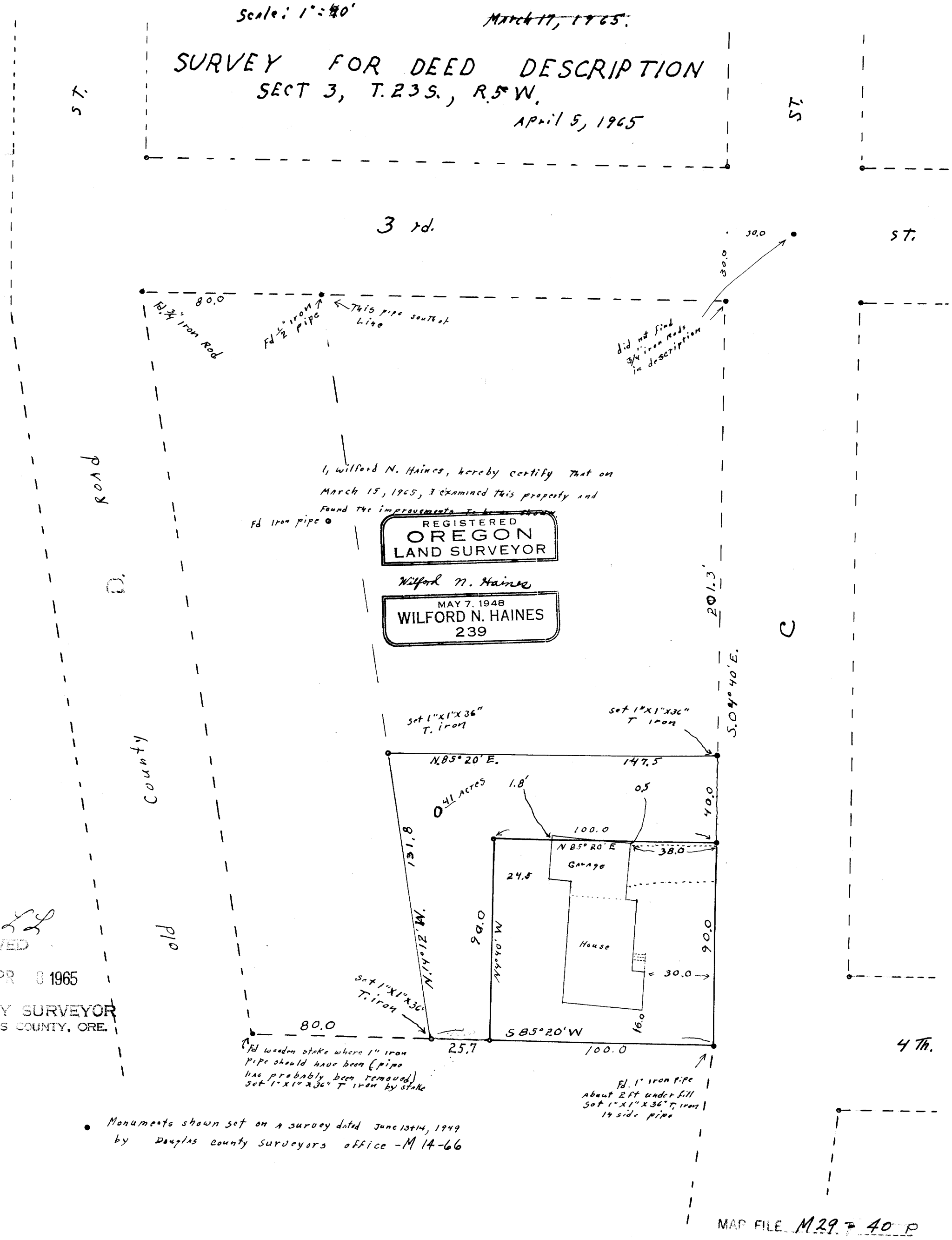

FILED
RECEIVED
APR 8 1965
COUNTY SURVEYOR
DOUGLAS COUNTY, ORE.

• Monuments shown set on a survey dated June 13+14, 1949 by Douglas County Surveyors office - M 14-66

MAP FILE M29 - 40 P