

POINT OF BEG.:

924 ft. SOUTH of the NE  
COR. of LOT 4, SEC. 31,  
T 22S, R 12 W, W. M.

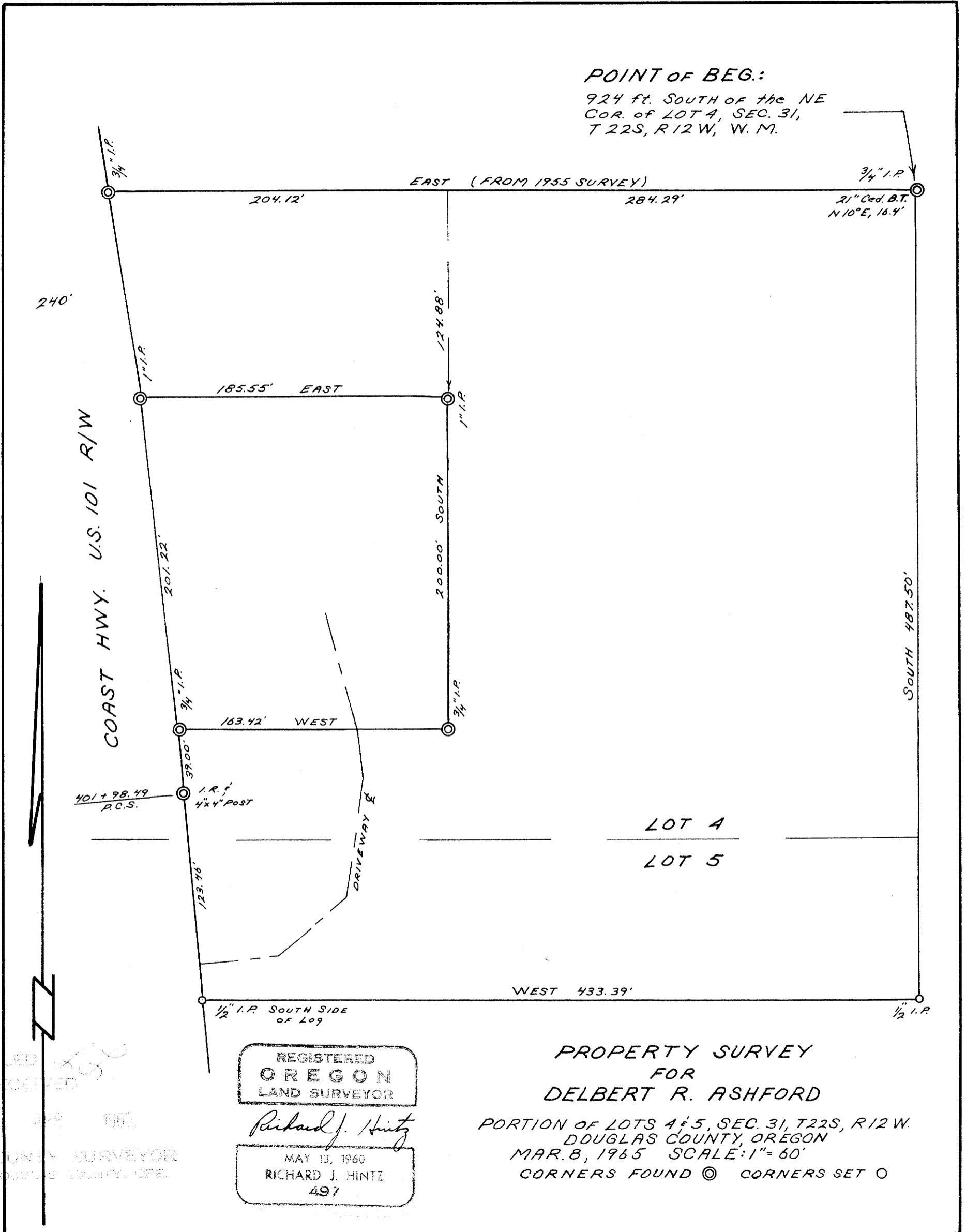

COAST HWY. U.S. 101 R/W

401 + 98.49  
P.C.S.

REGISTERED  
OREGON  
LAND SURVEYOR

*Richard J. Hintz*

MAY 13, 1960  
RICHARD J. HINTZ  
497

PROPERTY SURVEY  
FOR  
DELBERT R. ASHFORD

PORTION OF LOTS 4 & 5, SEC. 31, T22S, R12 W.  
DOUGLAS COUNTY, OREGON  
MAR. 8, 1965 SCALE: 1" = 60'  
CORNERS FOUND © CORNERS SET O

FILED  
RECORDED  
APR 1965  
COUNTY SURVEYOR  
DOUGLAS COUNTY, ORE.