

561° 28' W.  
 To 1/4 Sect. Corner Sects. 17 & 18  
 T. 22 S., R. 5 W. W.M.  
 1046.0 FT

SURVEY FOR DEED DESCRIPTION  
 SECT. 17, T. 22 S., R. 5 W. W.M.

Woolley Logging Co  
 Scale: 1" = 50'

DRAIN, OREGON  
 Feb. 28, 1965

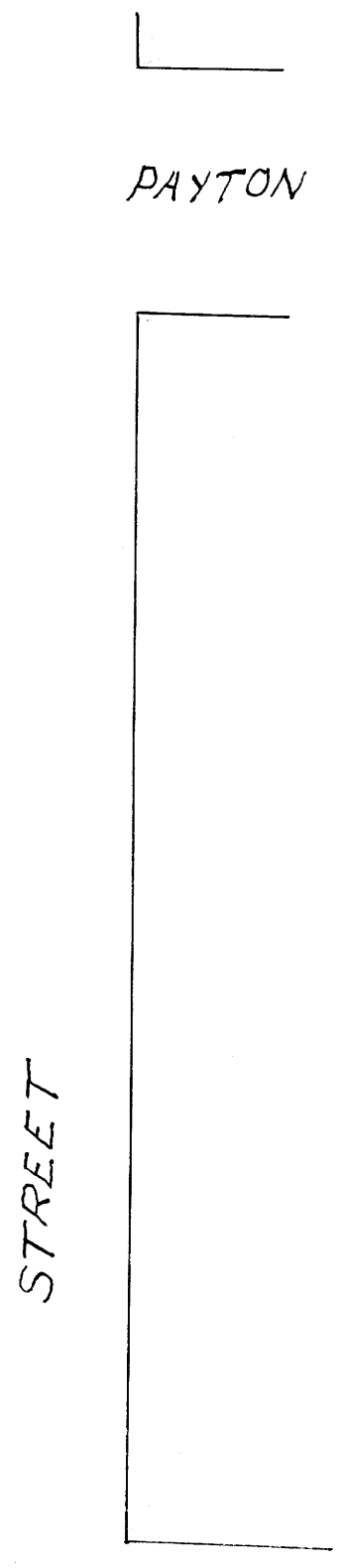
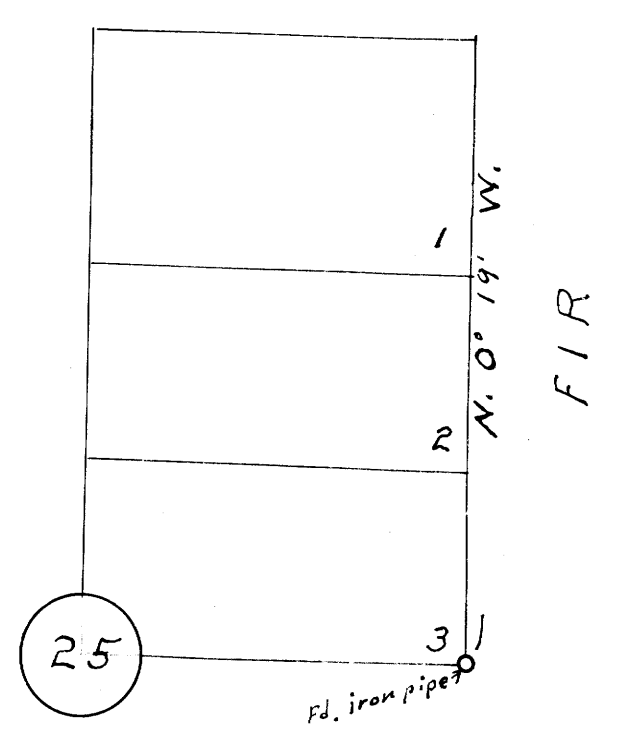

REGISTERED  
 OREGON  
 LAND SURVEYOR  
 Wilford N. Haines  
 MAY 7, 1946  
 WILFORD N. HAINES  
 239

FILED  
 RECEIVED  
 COUNTY SURVEYOR  
 MULTNOMAH COUNTY, OREG.