

FILED  
RECEIVED

COUNTY SURVEYOR  
DEW CLAY COUNTY, ORE.

# EASTMORELAND ADDITION

SEC. 17, T. 22 S., R. 5 W. W.M.

William H. DUNCAN For DRAIN, Oregon  
Scale: 1" = 50.0 Feb. 27, 1965

REGISTERED  
OREGON  
LAND SURVEYOR  
Wilford N. Haines  
MAY 7, 1888  
WILFORD N. HAINES  
239

MORELAND AVENUE

STREET

WHIPPLE AVENUE

KENT

VISTA AVENUE

DOUGLAS STREET

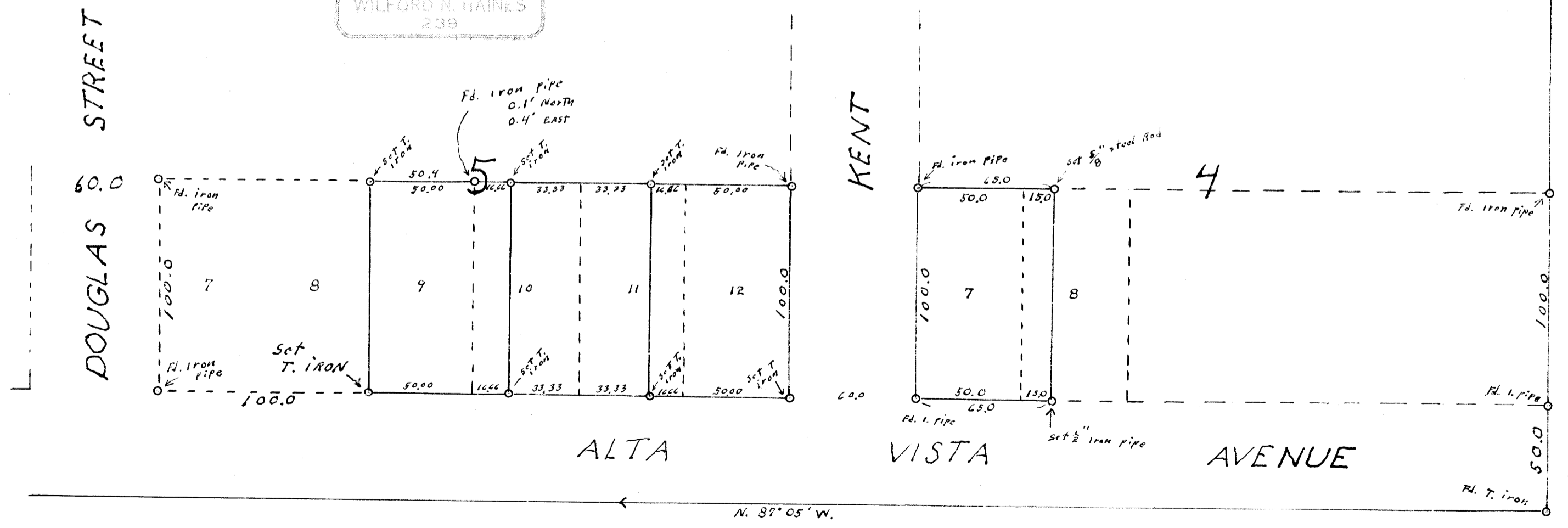

M 29 - 30

M 29 - 30