

**PROPERTY LINE & TOPOGRAPHY SURVEY**  
**LOTS 7 & 8 BLOCK 57 ROSEBURG, R.R. ADD.**  
**DOUGLAS COUNTY, OREGON**

SURVEYED NOV. 2, 1964  
 BY JAMES W. BYRON  
 SCALE: 1/8" = 1.0'  
 SURVEYED FOR ROBERT FRANKS

**COUNTY SURVEYORS FILE DATA**  
**DO NOT REMOVE FROM OFFICE**

REGISTERED  
 OREGON  
 LAND SURVEYOR

*James W. Byron*  
 JAMES W. BYRON  
 303

FILED  
 RECEIVED  
 NOV 19 1964  
 COUNTY SURVEYOR  
 DOUGLAS COUNTY, ORE.

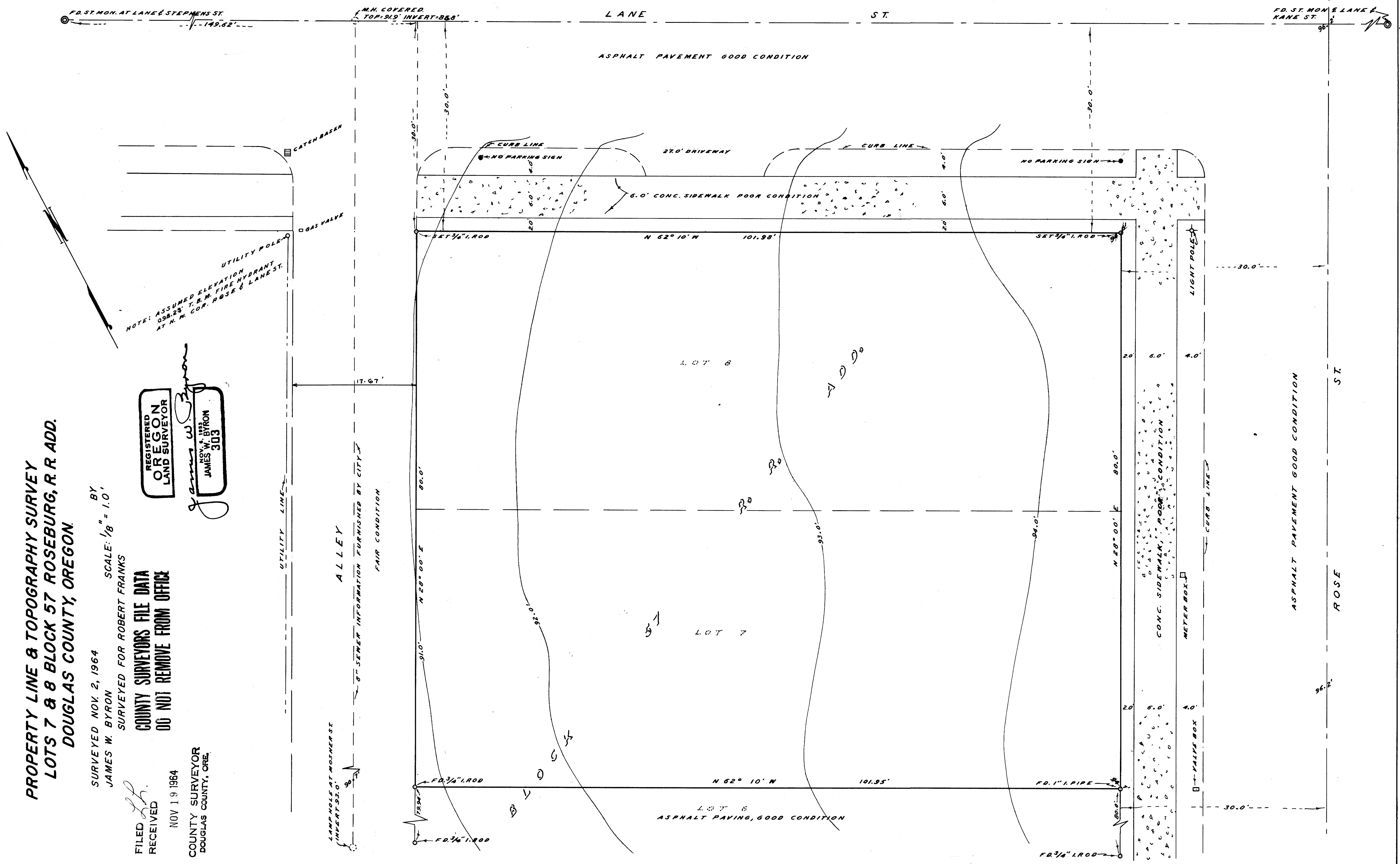

NOTE: ASSUMED ELEVATION  
 034.28' T. R. M. FIRE HYDRANT  
 AT N. W. COR. ROSE & LANE ST.

LAMP HOLE AT MOSHER ST  
 INVERT 55.0

8" SEWER INFORMATION FURNISHED BY CITY  
 FAIR CONDITION

ASPHALT PAVEMENT GOOD CONDITION

ASPHALT PAVING, GOOD CONDITION

ASPHALT PAVEMENT GOOD CONDITION