

SEC. 9 T27S R6W W.M.

COUNTY SURVEYORS FILE DATA  
DO NOT REMOVE FROM OFFICE

PROPERTY SURVEY FOR DEED DESCRIPTIONS

Surveyed for Don Lewis

Surveyed by Don E. Garrett

Jan. 30, 1965

Scale 1" = 80'

○ — Denotes 5/8" Iron Rod set

NW Exterior "L" Cor. Wm. McKinney  
D.L.C. 50, T27S, R6W, W.M.



Note: The West line of D.L.C. 50 shown on this survey was established by G. Robert Lecklider in his survey of Melrose Acres. Vol. 12 Pg. 12. Bearings of this survey are based on this line.

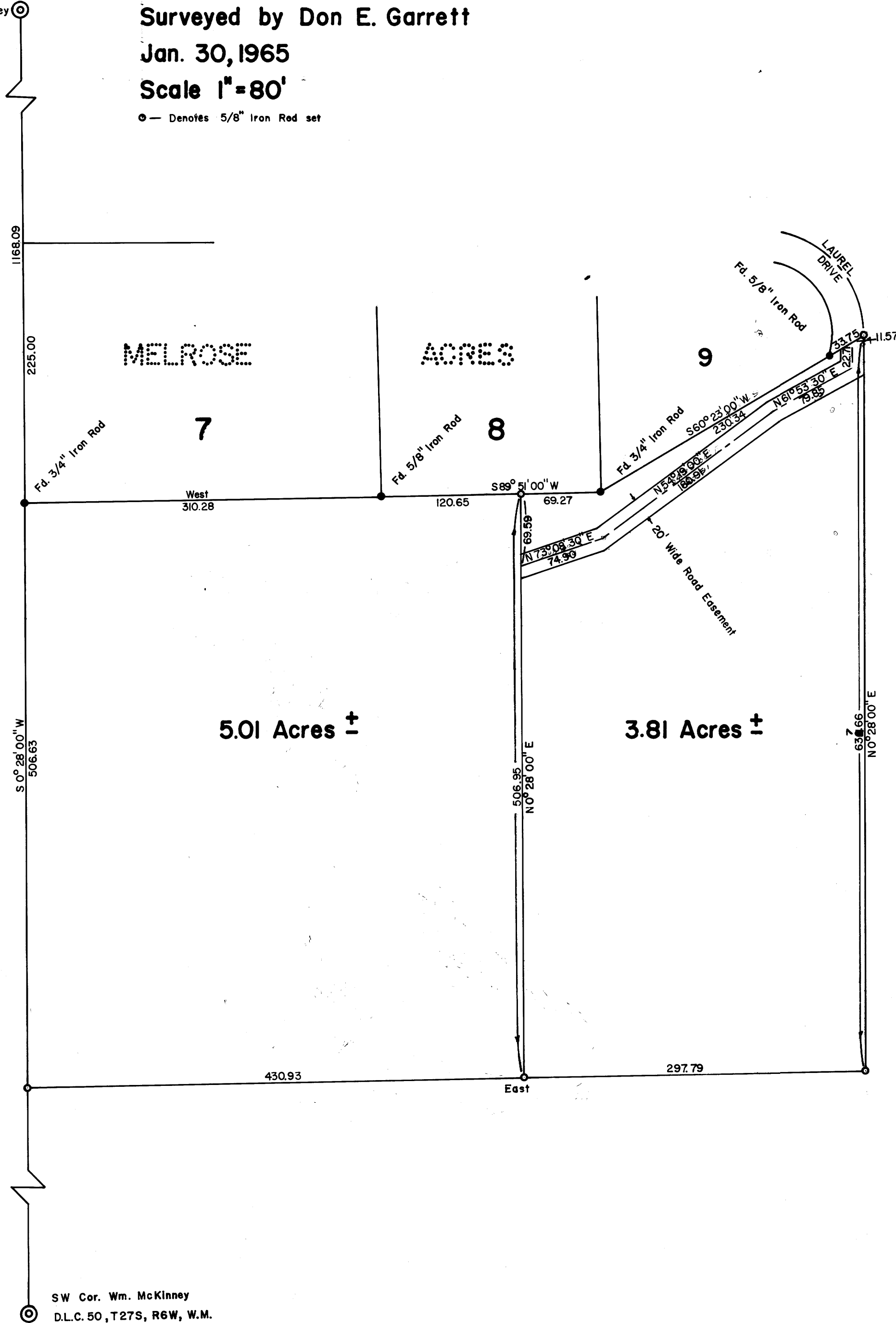

REGISTERED  
OREGON  
LAND SURVEYOR

*Don E. Garrett*

JULY 14, 1961  
DON E. GARRETT  
S.M.

FILED *LL*  
RECEIVED

FEB 5 1965

COUNTY SURVEYOR  
DOUGLAS COUNTY, ORE.

MAP FILE M.29 + 13

MAP FILE M.29 + 13