M 28-76

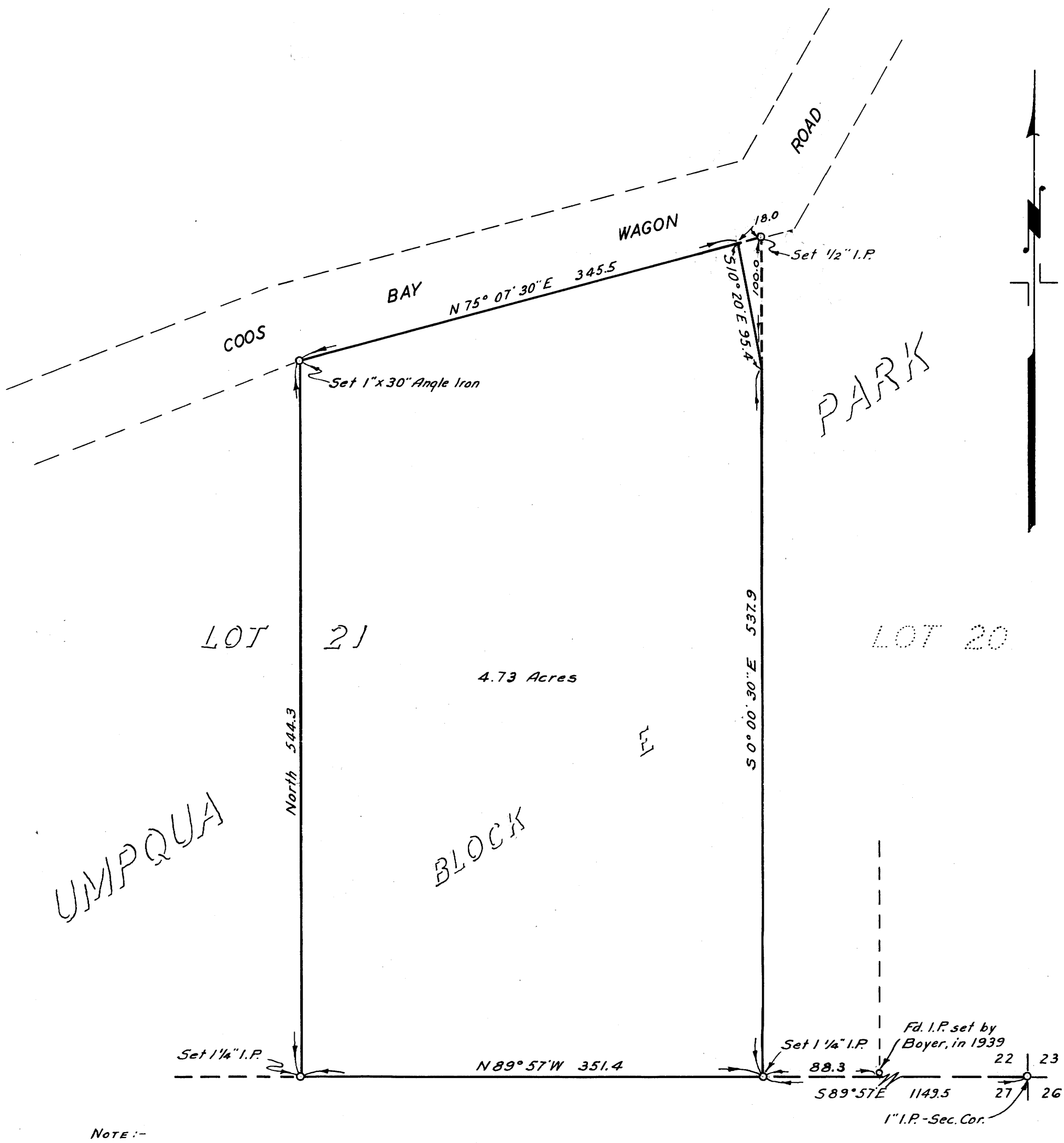

NOTE:-
Bearings shown are True, based on a Solar Observation made Aug 21, 1945, at Section corner.

COUNTY SURVEYORS FILE
DO NOT REMOVE FROM

COUNTY SURVEYOR'S OFFICE
DOUGLAS COUNTY. OREGON

SURVEY FOR DEED DESCRIPTION
SECTION 22. T 27 S.. R 6 W. . W.M.

Arthur R Evans

BEN. B. IRVING COUNTY SURVEYOR
SURVEYED APRIL. 1949 BY
ARTHUR R. EVANS DEPUTY
SCALE 1" = 80'

C.S File 43 / 79

Map File M 28 - 76

FILE TO DRAWER 43