

Fd. G. L. O. Brass CAP
W.P. S. 17+20 T.22S., R.8W.,
1963

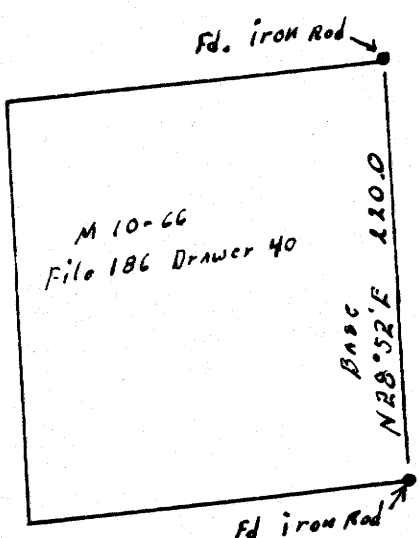
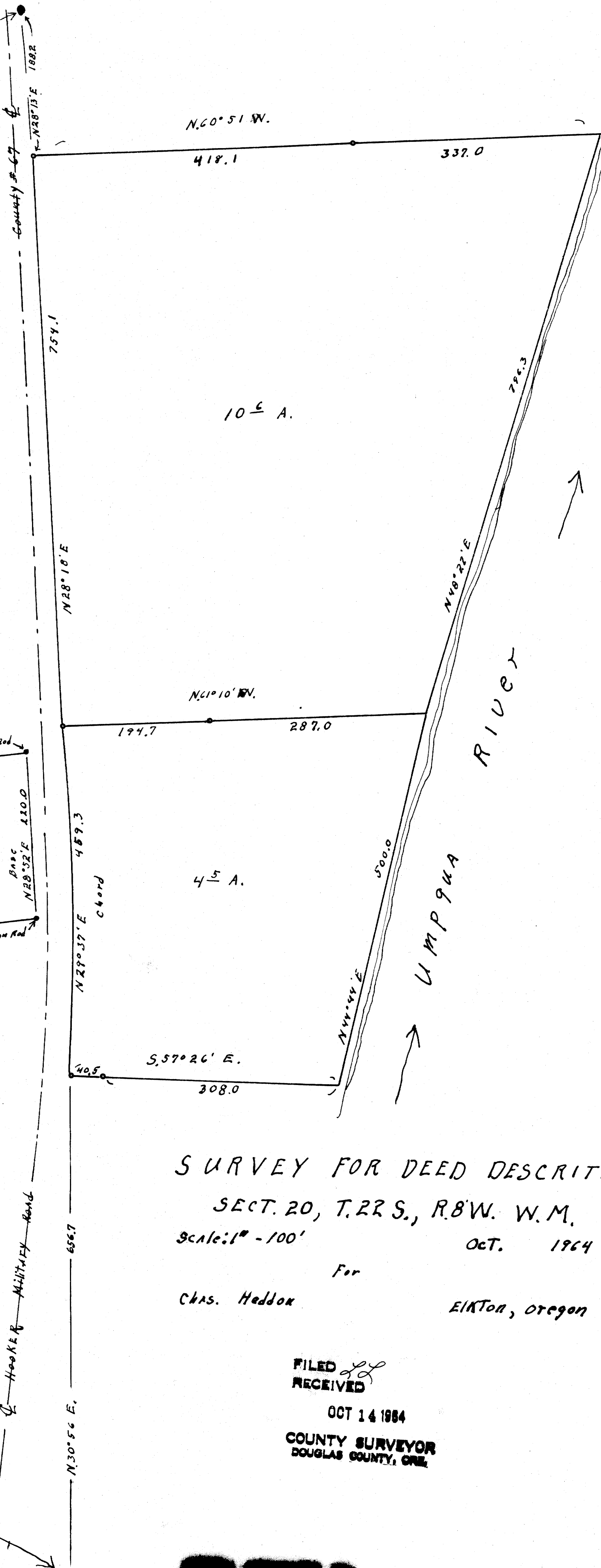
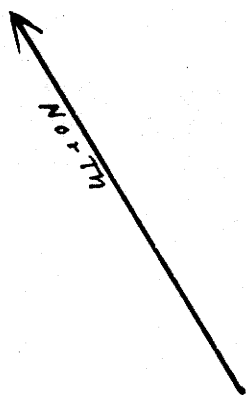

• Monuments Found
o set 1" x 1" x 36" T. irons

REGISTERED
OREGON
LAND SURVEYOR

Wilford N. Haines

MAY 7, 1948
WILFORD N. HAINES
239

S.W. Cor. D.L.C. # 51
Fd 1/2" iron pipe
24" fir S 27° E 3-1Ks (Now stump)
18" oak S 69° W 29 1/2-1Ks
Shows good SCAR

SURVEY FOR DEED DESCRIPTION
SECT. 20, T. 22 S., R. 8 W. W.M.

Scale: 1" = 100'

OCT. 1964

For

Chas. Haddon

ELKTON, Oregon

FILED
RECEIVED

OCT 14 1964

COUNTY SURVEYOR
DOUGLAS COUNTY, ORE.

RECEIVED