

PROPERTY SURVEY FOR ROMAN TIECHMAN IN THE NE 1/4, SEC. 31, T32S, R6W, & NW 1/4, SEC. 32, T32S, R6W, W.M., DOUGLAS COUNTY, OREGON

COUNTY SURVEYORS
DO NOT REMOVE FROM

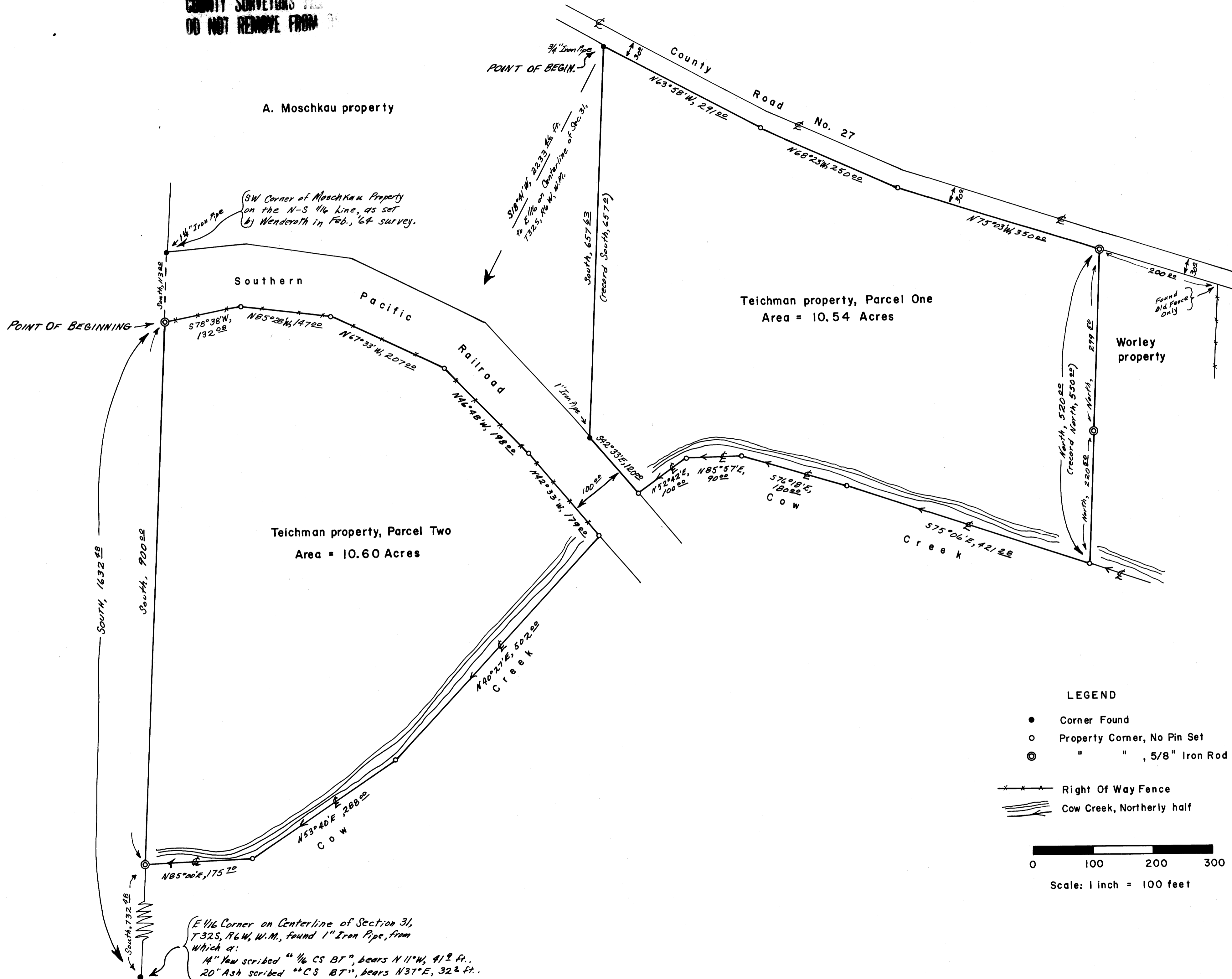

Bearings based on Moschkau survey by Wenderoth.

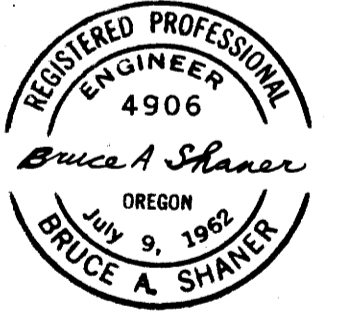

Surveyed Oct., 1964

- LEGEND**
- Corner Found
 - Property Corner, No Pin Set
 - ⊙ " " " 5/8" Iron Rod Set
 - Right Of Way Fence
 - Cow Creek, Northerly half

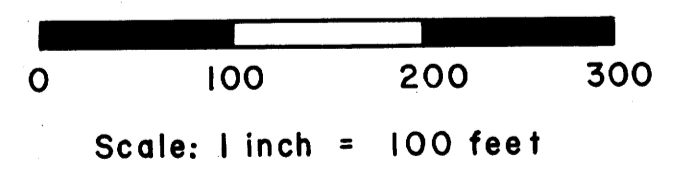

FILED
RECEIVED
OCT 5 1964
COUNTY SURVEYOR
DOUGLAS COUNTY, ORE.

MAP FILE M228 P 68

MAP FILE M 228 P 68

E 1/4 Corner on Centerline of Section 31, T32S, R6W, W.M., found 1" Iron Pipe, from which a:
14" Yew scribed "1/4 CS BT", bears N 11° W, 41 1/2 ft.
20" Ash scribed "CS BT", bears N 37° E, 32 1/2 ft.