

REGISTERED
OREGON
 LAND SURVEYOR

Wilford N. Haines

MAY 7, 1948
WILFORD N. HAINES
 239

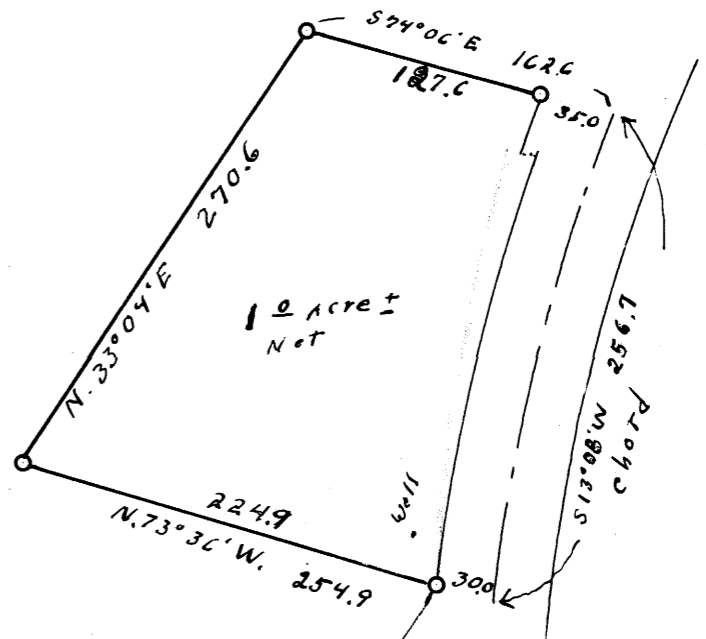

- 1' x 1' x 36" T. iron set on this survey
- ◎ G. L. O. Brass caps "1964"

1631.7

REGISTERED SURVEYORS FILE
 COUNTY OF DOUGLAS, OREGON

SURVEY FOR DEED DESCRIPTION
SECT 31, T. 22 S., R. 7 W. W.M.

FOR
 Milton A. Compton ELKTON ORE.

Scale: 1" = 100'

June 15, 1964

North
 ↑

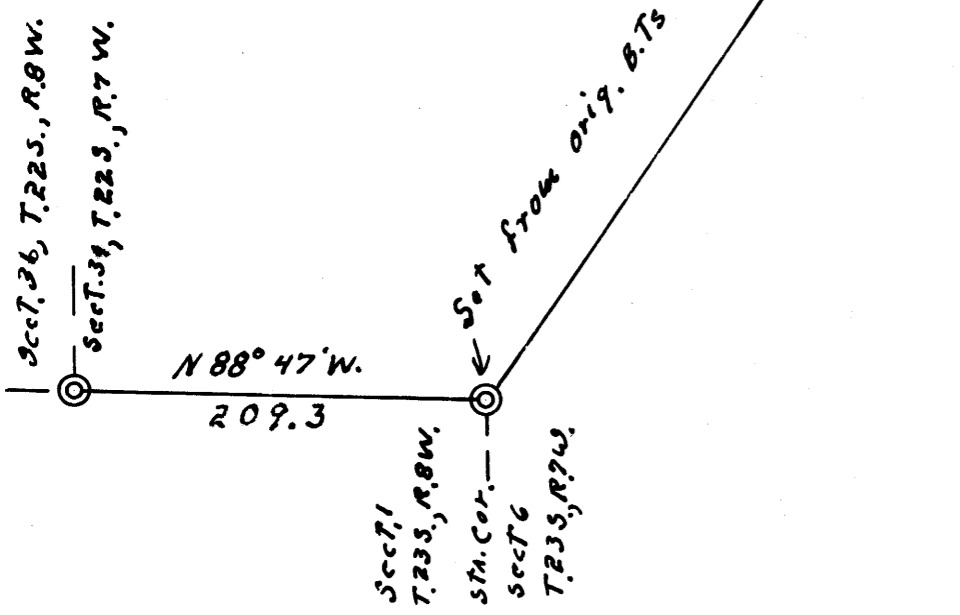

FILED *L.L.*
 RECEIVED
 SEP 30 1964
 COUNTY SURVEYOR
 DOUGLAS COUNTY, ORE.