

NW 1/4 SEC. 12 & SW 1/4 SEC. 1 T27S R7W W.M.

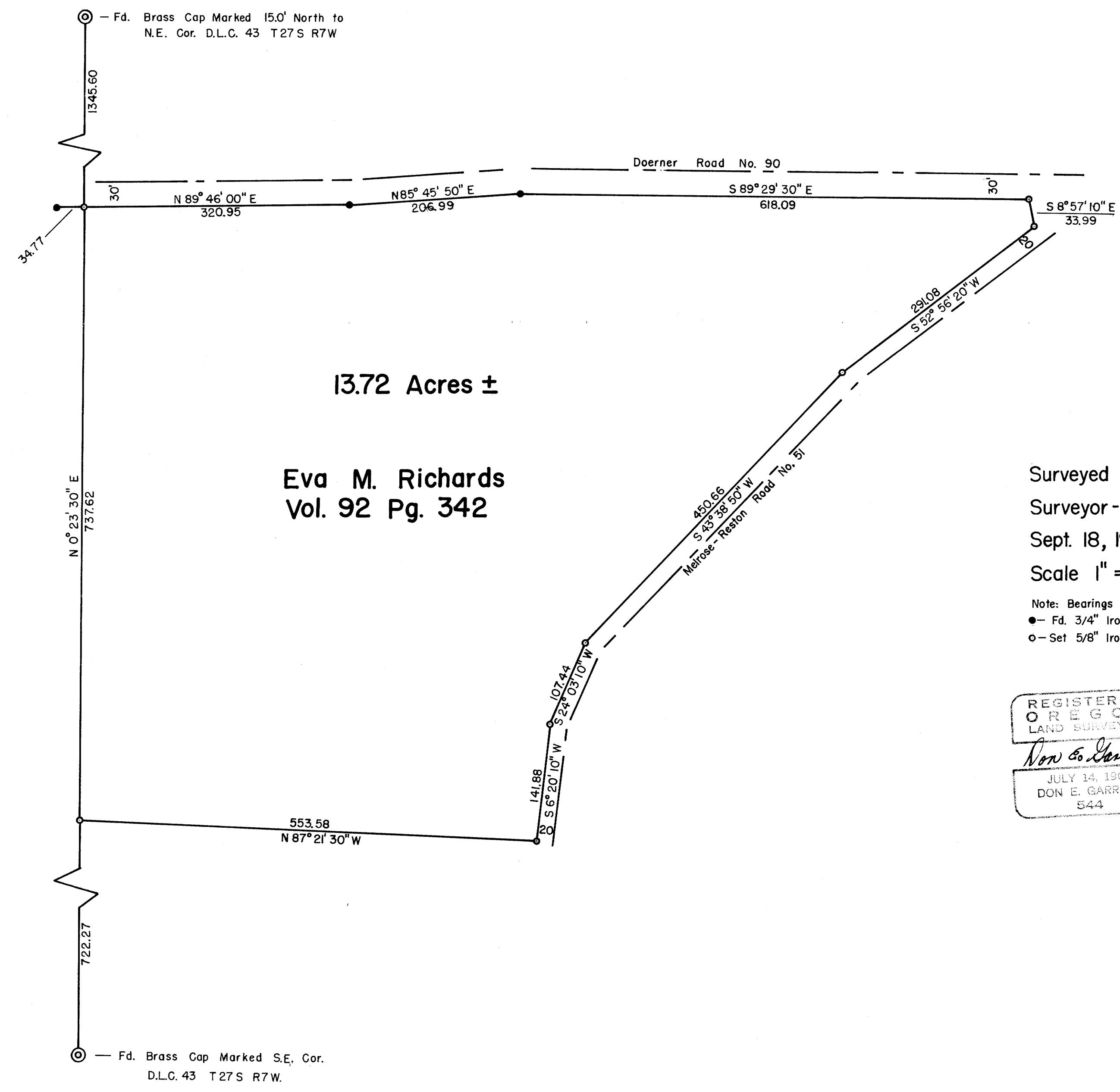

Surveyed for John B. Richards
 Surveyor - Don E. Garrett
 Sept. 18, 1964
 Scale 1" = 100'

Note: Bearings are based on the East Line of D.L.C. 43. Map File M 12-45.
 ● - Fd. 3/4" Iron Rod
 ○ - Set 5/8" Iron Rod

REGISTERED
 OREGON
 LAND SURVEYOR
Don E. Garrett
 JULY 14, 1961
 DON E. GARRETT
 544

FILED *L.L.*
 RECEIVED
 SEP 22 1964
 COUNTY SURVEYOR
 DOUGLAS COUNTY, ORE.