

EAST GLIDE

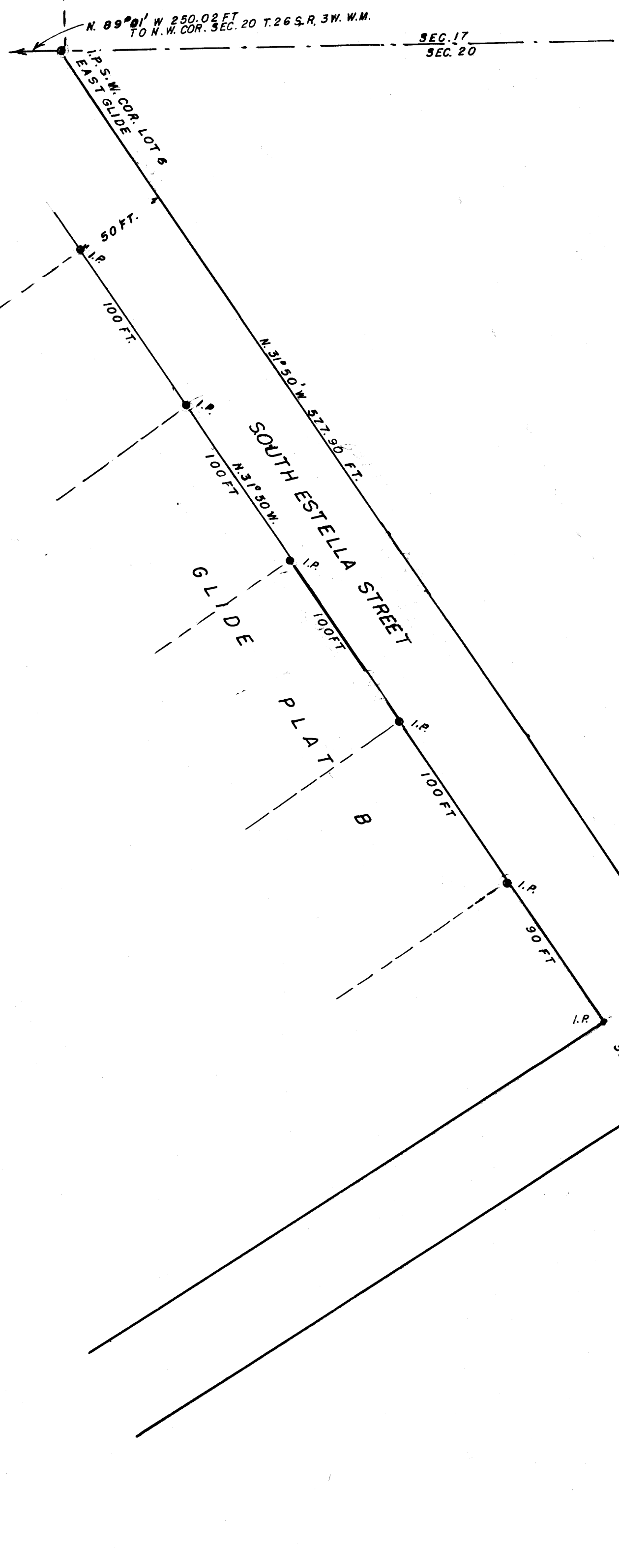

FILED *LL*
 RECEIVED
 SEP 16 1964
 COUNTY SURVEYOR
 DOUGLAS COUNTY, ORE.

FRANK SPERB CANBY OREGON
 REGISTERED OREGON LAND SURVEYOR NO. 14
 LOCATION IN NW 1/4 SEC. 20, T. 26 S. R. 3 W. OF W.M.
 DOUGLAS COUNTY OREGON
 FOR FRANKLIN JONES AND LOUANN JONES
 SCALE 1 INCH = 50 FEET SEPT. 1960
 ○ INDICATES AN IRON PIPE FOUND
 ● SET
 ADDITIONAL SURVEY OF RESERVOIR SITE AND PIPE
 LINE EASEMENT SURVEY MADE SEPT. 10 1964
Frank Spurb

COUNTY SURVEYOR
 DO NOT REMOVE FROM OFFICE