

PROPERTY SURVEY FOR CALIFORNIA-PACIFIC UTILITIES CO. IN THE SE 1/4,
 SECTION 14, T30S, R6W, W.M., DOUGLAS COUNTY, OREGON
 COUNTY SURVEYORS FILE NO.
 DO NOT REMOVE FROM OFFICE

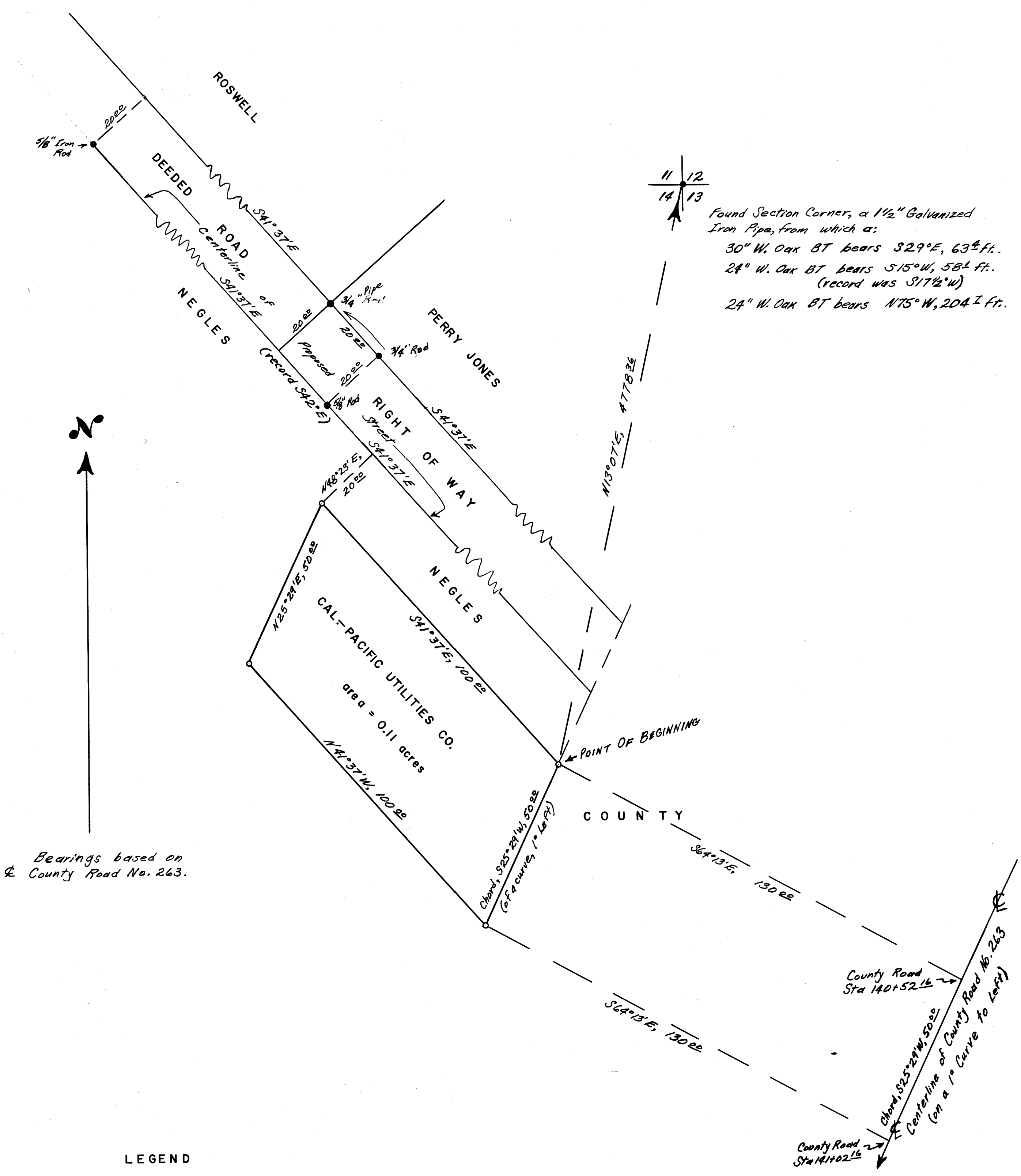

Bearings based on
 & County Road No. 263.

- LEGEND
- Corners found
 - Corners set (5/8" iron rod)

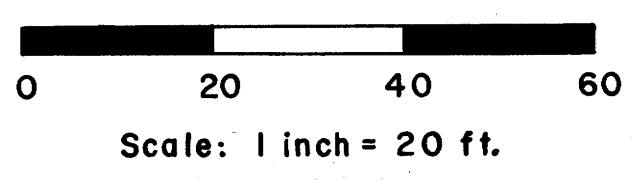

REGISTERED
 OREGON
 LAND SURVEYOR
 Bruce A. Shaner
 OCT. 4, 1957
 Bruce A. Shaner
 430

Surveyed Sept., 1964

FILED
 RECEIVED

SEP 14 1964

COUNTY SURVEYOR
 DOUGLAS COUNTY, ORE.