

COUNTY SURVEYORS FILE
DO NOT REMOVE FROM

NEWTON CREEK ROAD

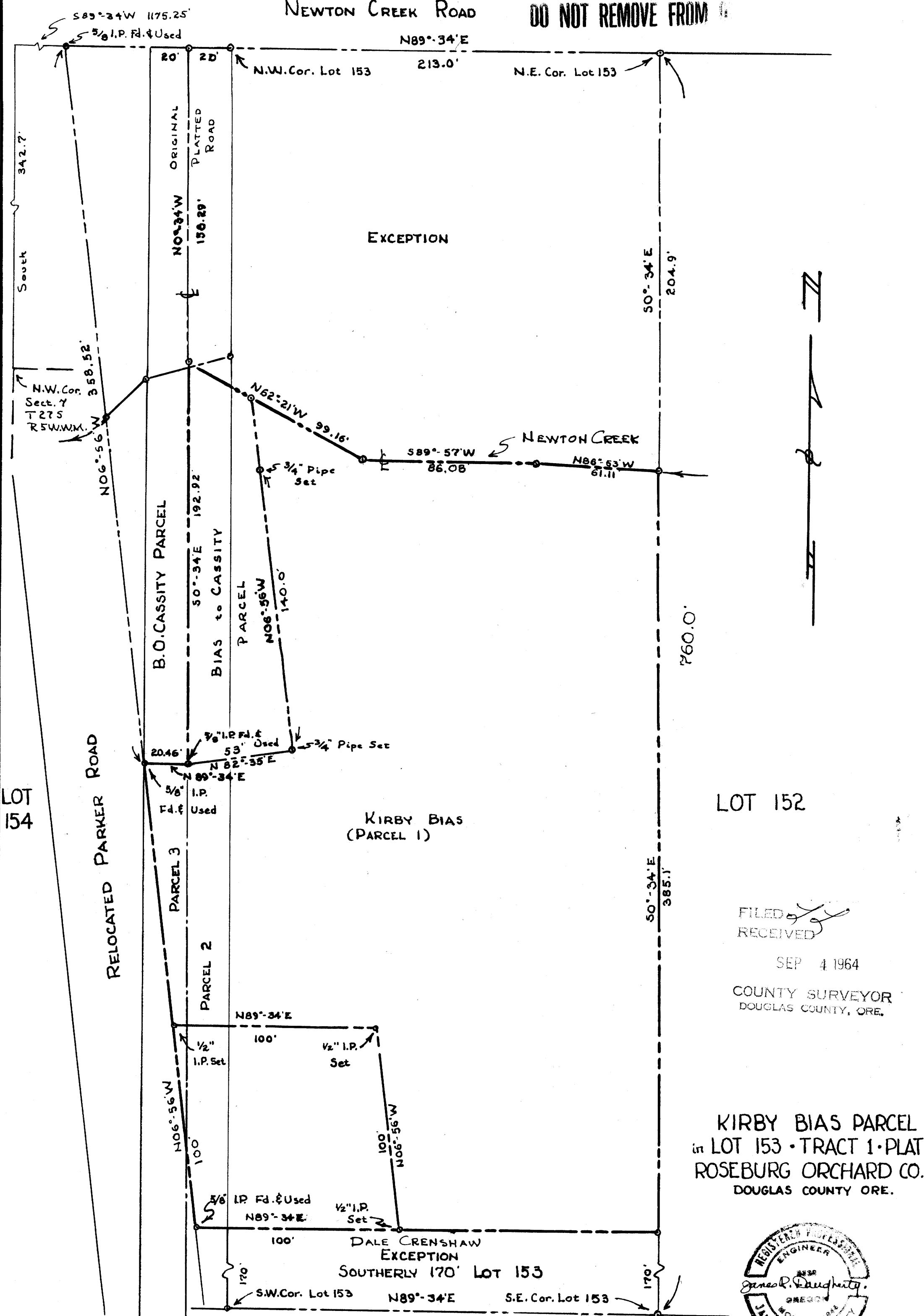

LOT 154

LOT 152

KIRBY BIAS (PARCEL 1)

FILED
RECEIVED

SEP 4 1964

COUNTY SURVEYOR
DOUGLAS COUNTY, ORE.

KIRBY BIAS PARCEL
in LOT 153 - TRACT 1 - PLAT 1
ROSEBURG ORCHARD CO.
DOUGLAS COUNTY ORE.

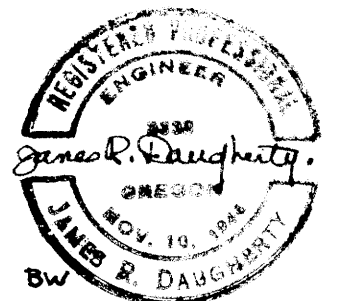

SCALE: 1" = 40'
MAY 2, 1964

JAMES R. DAUGHERTY
CIVIL-SANITARY ENGINEER
WINSTON, OREGON

LOT 148

FILE M. 287.59 P.B.