

DO NOT REMOVE FROM OFFICE

# WILLIAM E. OTT PROPERTY LOT 10 • PLAT "C" • N. CURRY ESTATES DOUGLAS COUNTY, OREGON

← NORTH UMPQUA RIVER

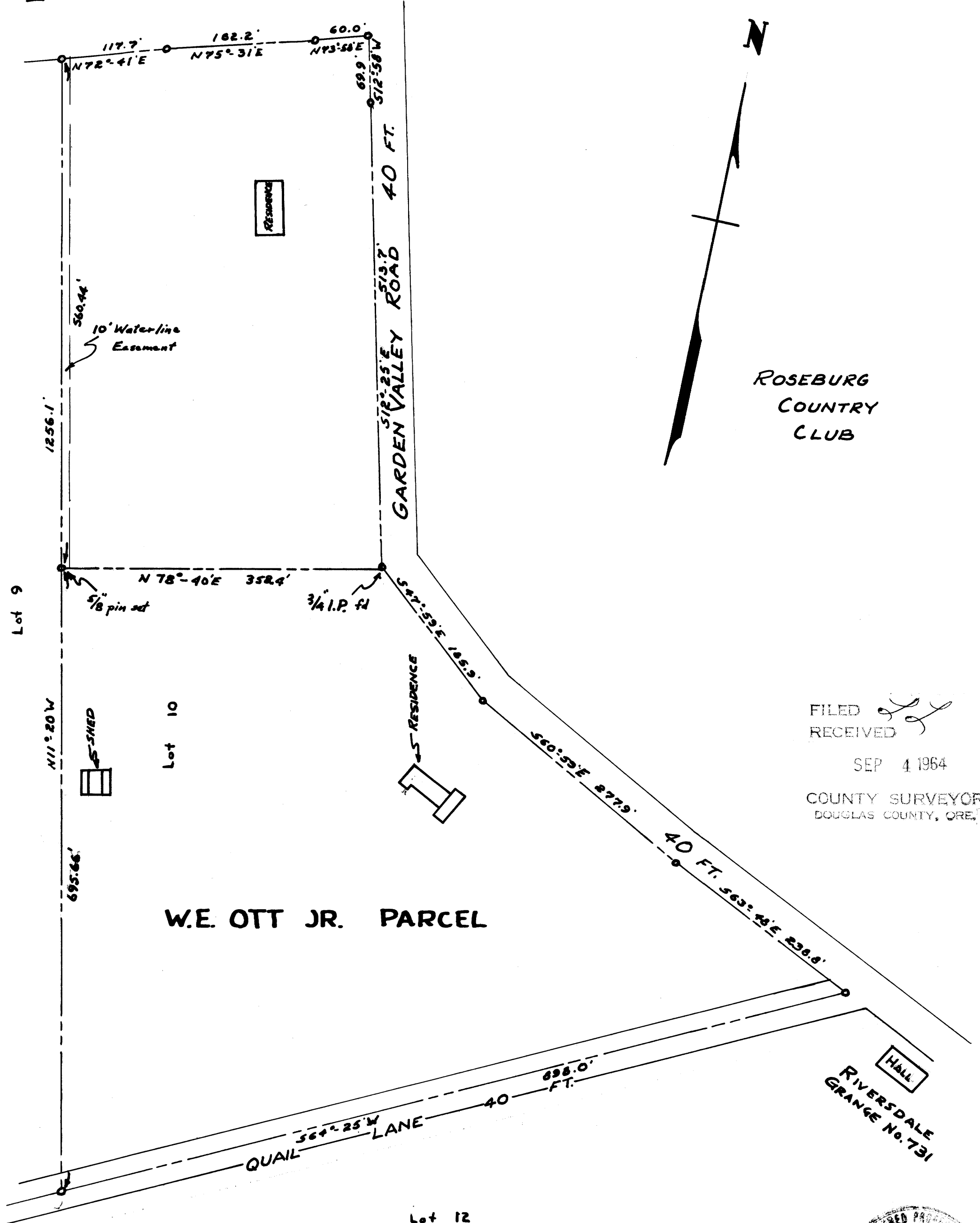

ROSEBURG  
COUNTRY  
CLUB

FILED *LL*  
RECEIVED

SEP 4 1964

COUNTY SURVEYOR  
DOUGLAS COUNTY, ORE.

W.E. OTT JR. PARCEL

HALL  
RIVERSDALE  
GRANGE No. 731

SCALE : 1" = 100'  
AUG. 17, 1964  
Rev. Aug. 26, 1964

JAMES R. DAUGHERTY  
CIVIL-SANITARY ENGINEER  
WINSTON, OREGON

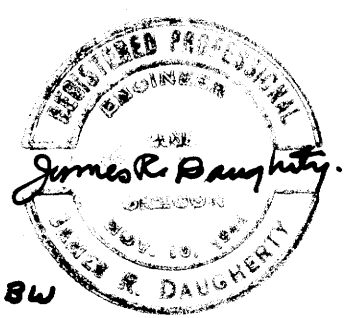

FILE M 28 7587 B