

RESURVEY OF LOTS 25, 28, 31 and part of lot 36 - EDENBOWER ORCHARD TRACTS DOUGLAS COUNTY, OREGON

FILED
RECEIVED

SEP 4 1964

COUNTY SURVEYOR
DOUGLAS COUNTY, ORE.

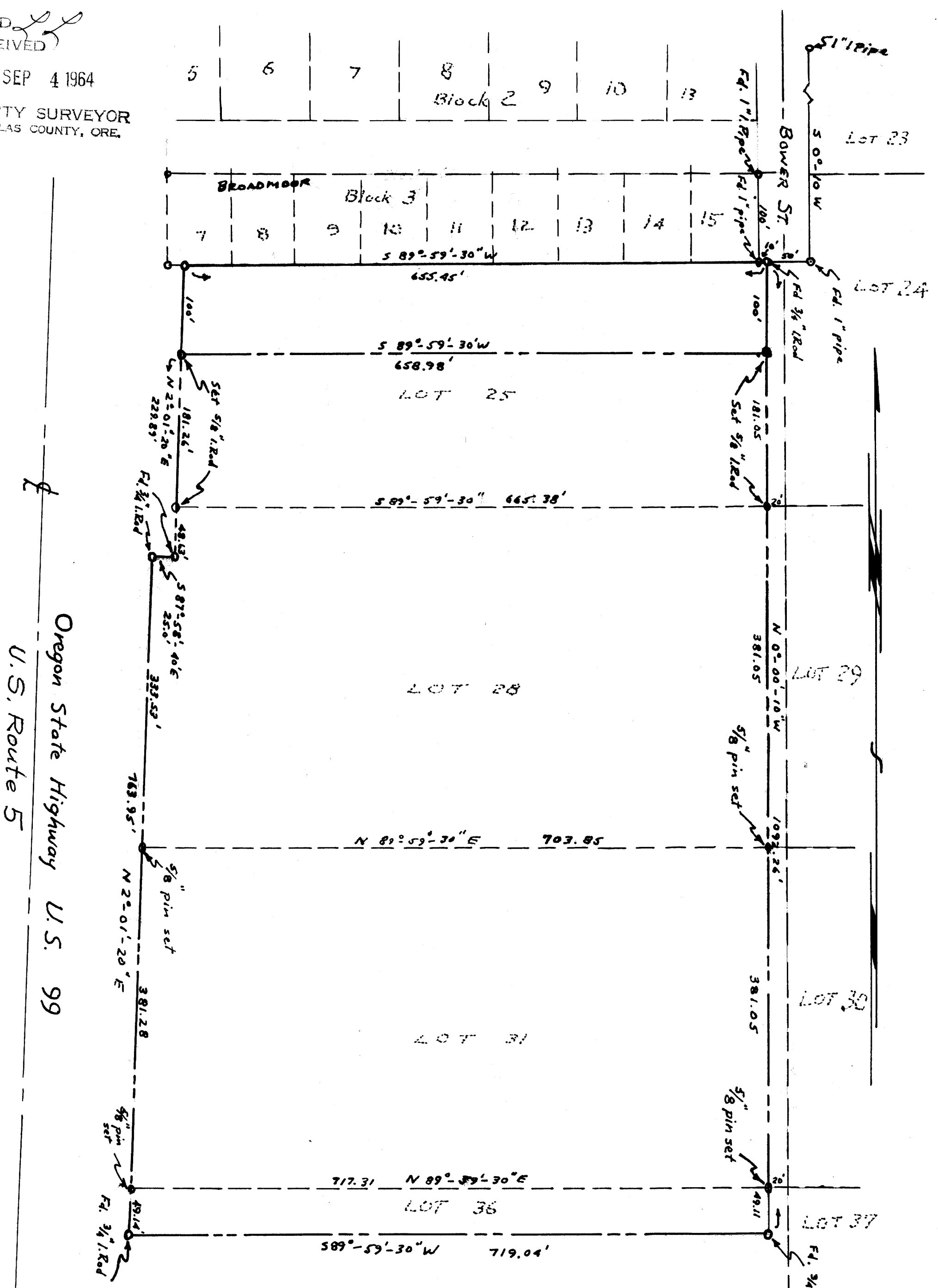

Oregon State Highway U.S. 99
U.S. Route 5

COUNTY SURVEYORS
DO NOT REMOVE FROM

Scale 1"=100'
August 8, 1964

JAMES R. DAUGHERTY,
CIVIL-SANITARY ENGINEER
WINSTON, OREGON

