

NOTE: BEARINGS BASED ON  $S 88^{\circ} 16' 30'' E$   
ALONG SEC. LINE. VAR. =  $20^{\circ} 00'$ .

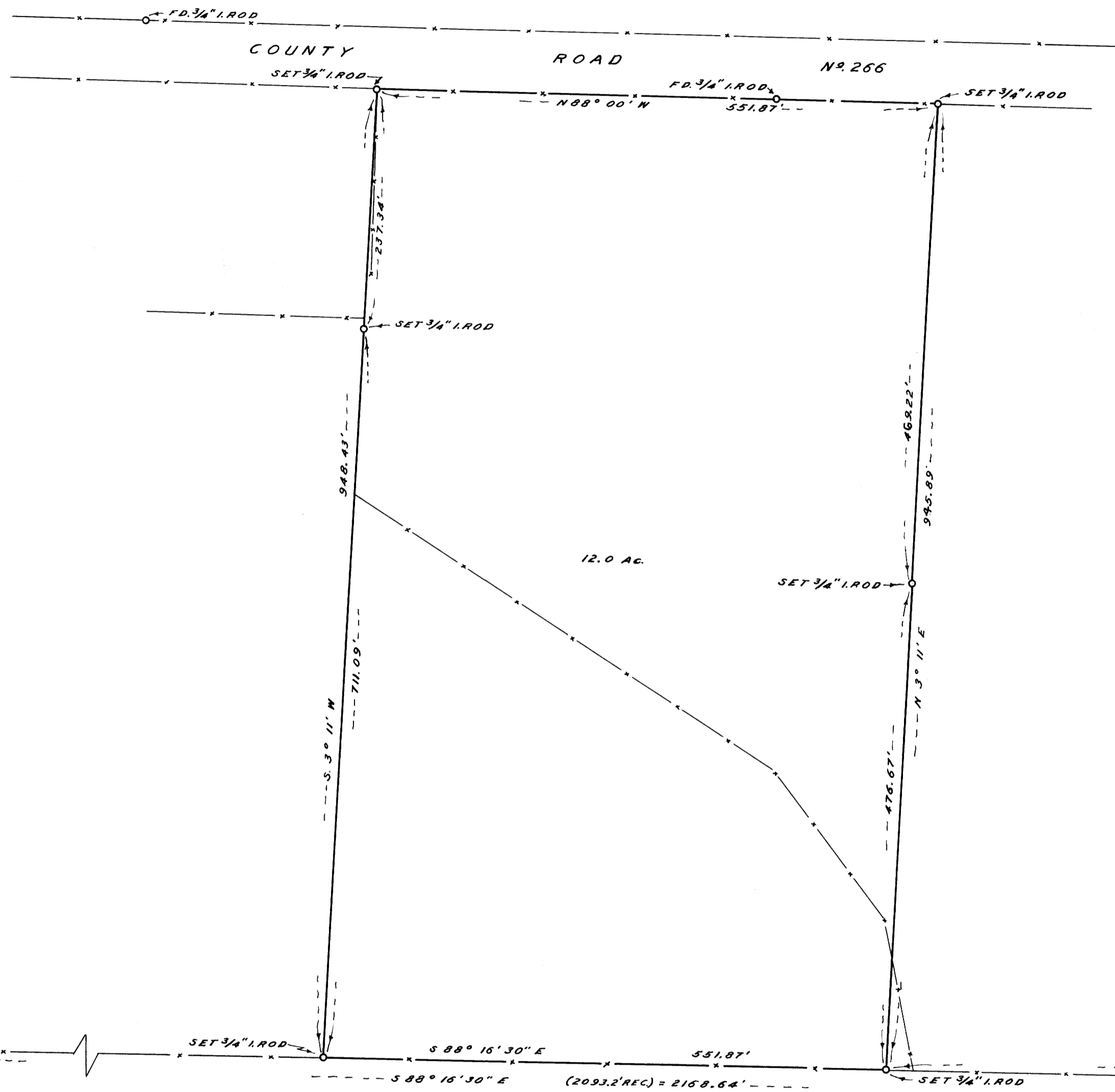

F.D. STONE 6" UNDER & NOW 32"  
B.OAK  $S 3^{\circ} 00' E$  8.3', SET  $3/4"$  I.BOLT  
WITH SQ. HEAD AT CORNER &  
REMARK 32" B.OAK S. 20 B.T.

F.D. STONE AT CORNER  
AND ALL B.T'S.

COUNTY SURVEYORS WILL  
DO NOT REMOVE FROM OFFICE

SURVEY FOR DEED DESCRIPTION  
SECTION 21, T.28 S., R.6 W. W. M.

SURVEYED JUNE 19, 1964 BY  
JAMES W. BYRON SCALE: 1" = 100'  
SURVEYED FOR SCHOOL DIST. 116

REGISTERED  
OREGON  
LAND SURVEYOR

*James W. Byron*  
NOV. 6, 1953  
JAMES W. BYRON  
303

FILED *LL*  
RECEIVED

AUG 25 1964

COUNTY SURVEYOR  
DOUGLAS COUNTY, ORE.