

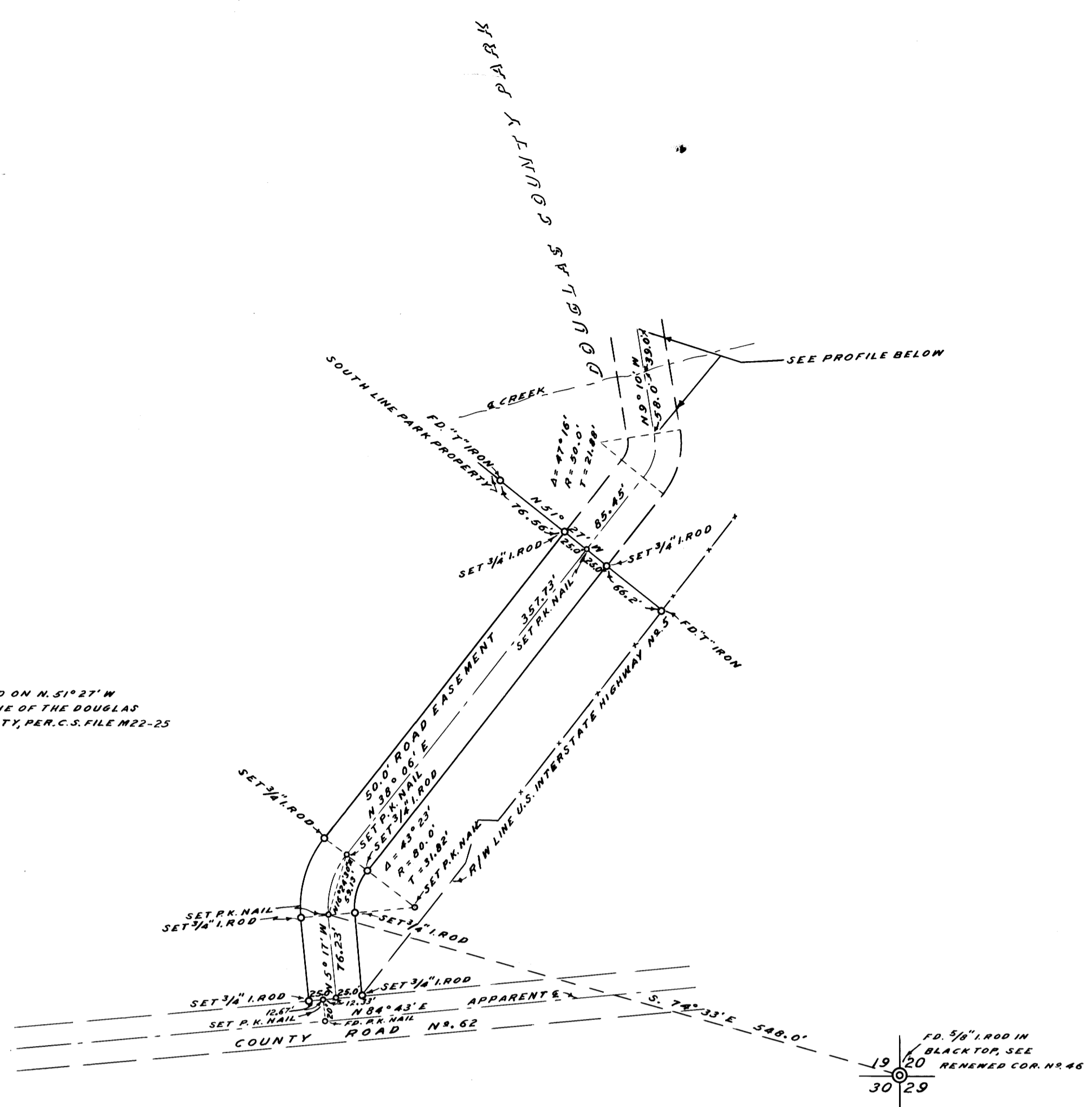

NOTE: BEARINGS BASED ON N. 51° 27' W  
ALONG THE SOUTH LINE OF THE DOUGLAS  
COUNTY PARK PROPERTY, PER. C.S. FILE M22-25

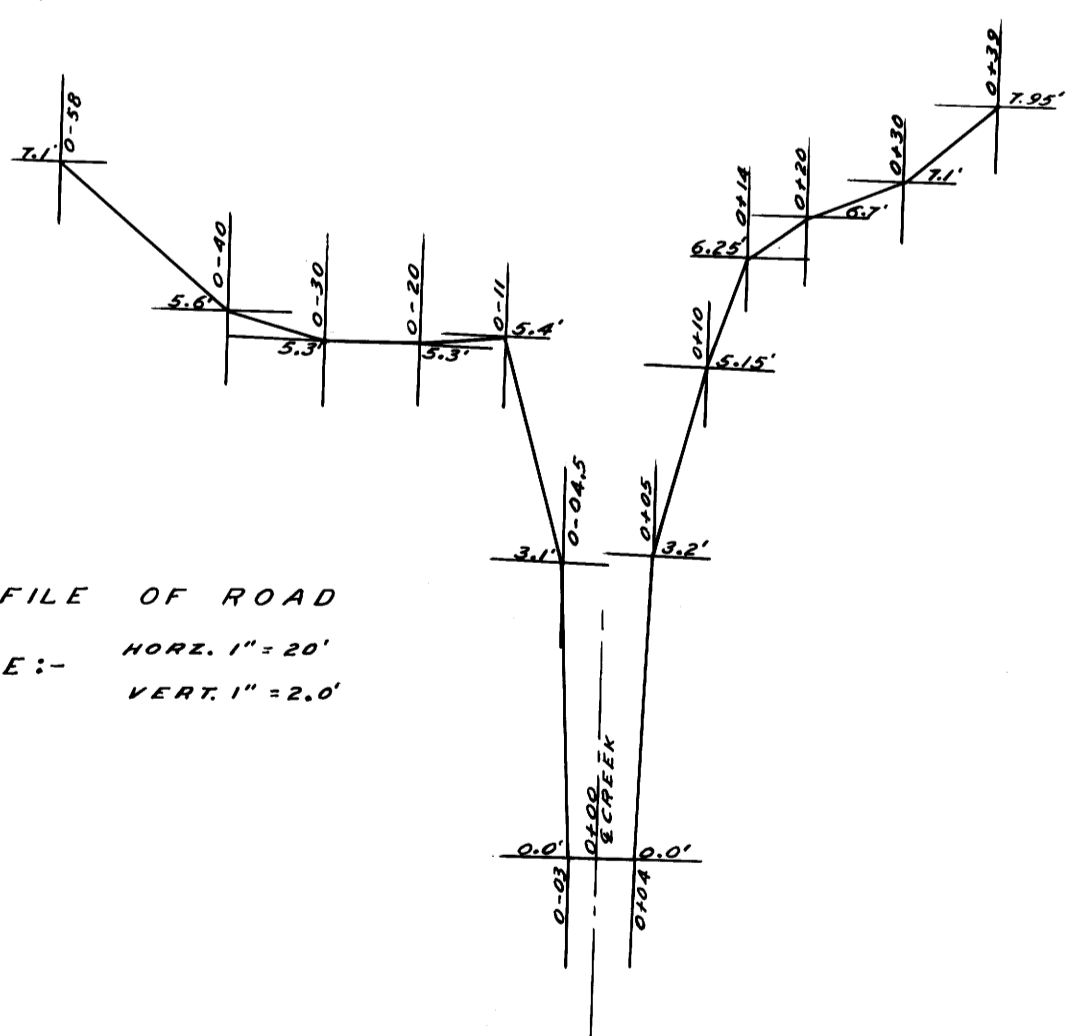

E PROFILE OF ROAD  
SCALE: - HORIZ. 1" = 20'  
VERT. 1" = 2.0'



COUNTY SURVEYOR'S OFFICE  
DOUGLAS COUNTY, OREGON

SURVEY FOR ROAD EASEMENT,  
SECTION 19, T21S., R.4W., W.M.

FRED M. DARBY COUNTY SURVEYOR  
SURVEYED JULY 30, 1964 BY  
MILO E. GODFREY - DEPUTY SCALE 1" = 100'  
SURVEYED FOR CO. PARK DEPT.

REGISTERED  
OREGON  
LAND SURVEYOR  
*Milo E. Godfrey*  
MAY 13, 1960  
MILO E. GODFREY  
496

COUNTY SURVEYORS FILE IN  
DO NOT REMOVE FROM OFFICE