

SURVEY OF LOT 3 - BLOCK 3 - PLAT "A" - Roseburg Home Orchards Tracts
 DOUGLAS COUNTY, OREGON
 T. 26S. R. 6W. Secs. 18 & 19

COUNTY SURVEYORS WILL NOT REMOVE FROM OFFICE

UMPQUA RIVER

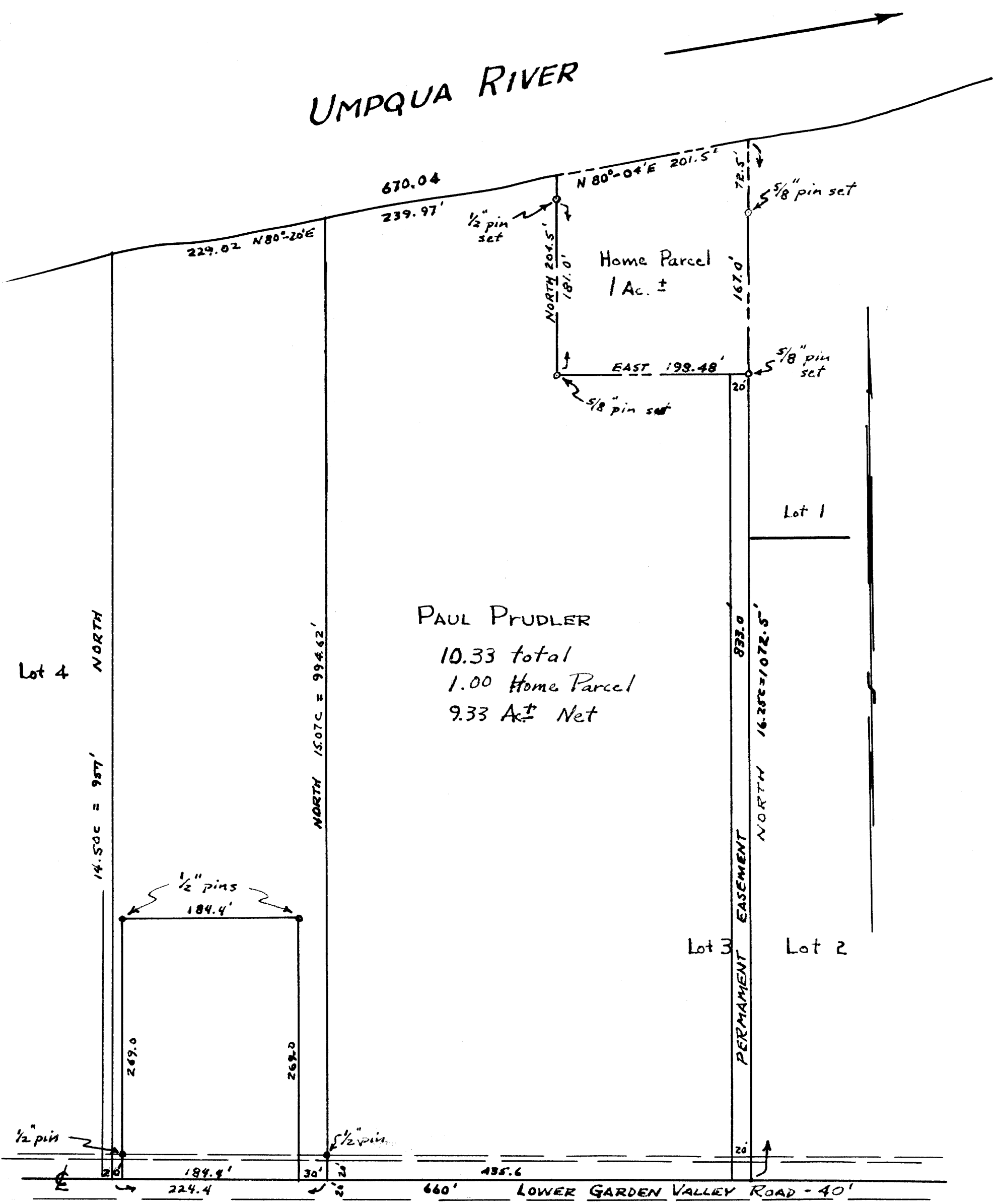

PAUL PRUDLER
 10.33 total
 1.00 Home Parcel
 9.33 Ac.± Net

Scale 1" = 100'
 August 12, 1964

JAMES R. DAUGHERTY
 COUNTY SURVEYOR
 WINSTON, OREGON

FILED *LL*
 RECEIVED
 AUG 14 1964
 COUNTY SURVEYOR
 DOUGLAS COUNTY, ORE.

