

COUNTY SURVEYORS FILE  
DO NOT REMOVE FROM OFFICE

SW 1/4 SECTION 26 T25S R7W W.M.

C.S. File 51/293  
Map File M28/26

Surveyed for Leonard Liles  
Surveyed by Don Garrett  
July 3, 1964

Scale 1" = 60'  
o - Set 5/8" Iron Rod

Note: Bearings are based on the West Line of D.L.C. 41 N 0° 18' W and adjusted 09' East to fit existing Fence Line on said West Line.

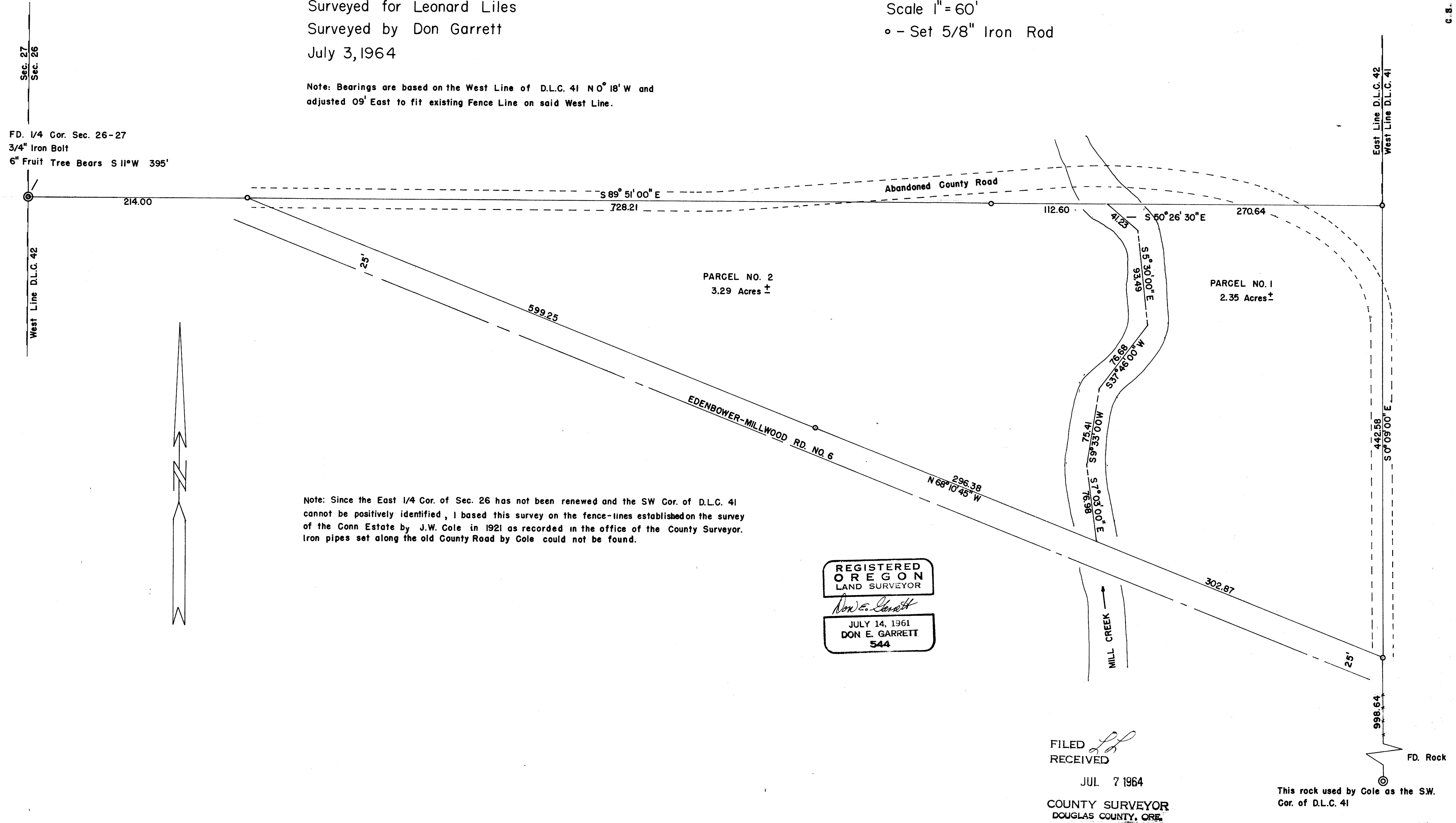

Note: Since the East 1/4 Cor. of Sec. 26 has not been renewed and the SW Cor. of D.L.C. 41 cannot be positively identified, I based this survey on the fence-lines established on the survey of the Conn Estate by J.W. Cole in 1921 as recorded in the office of the County Surveyor. Iron pipes set along the old County Road by Cole could not be found.

REGISTERED  
OREGON  
LAND SURVEYOR  
*Don E. Garrett*  
JULY 14, 1961  
DON E. GARRETT  
544

FILED  
RECEIVED  
JUL 7 1964  
COUNTY SURVEYOR  
DOUGLAS COUNTY, ORE.

This rock used by Cole as the SW.  
Cor. of D.L.C. 41

C.S. File 51/293  
M 25/26

FILE M28/26