

DEVORE'S ADDITION TO YONCALLA BLOCK ONE

SCALE 1"=100'

MAY 8, 1964

The purpose of this survey was to determine the west line of the school property in Lot 4

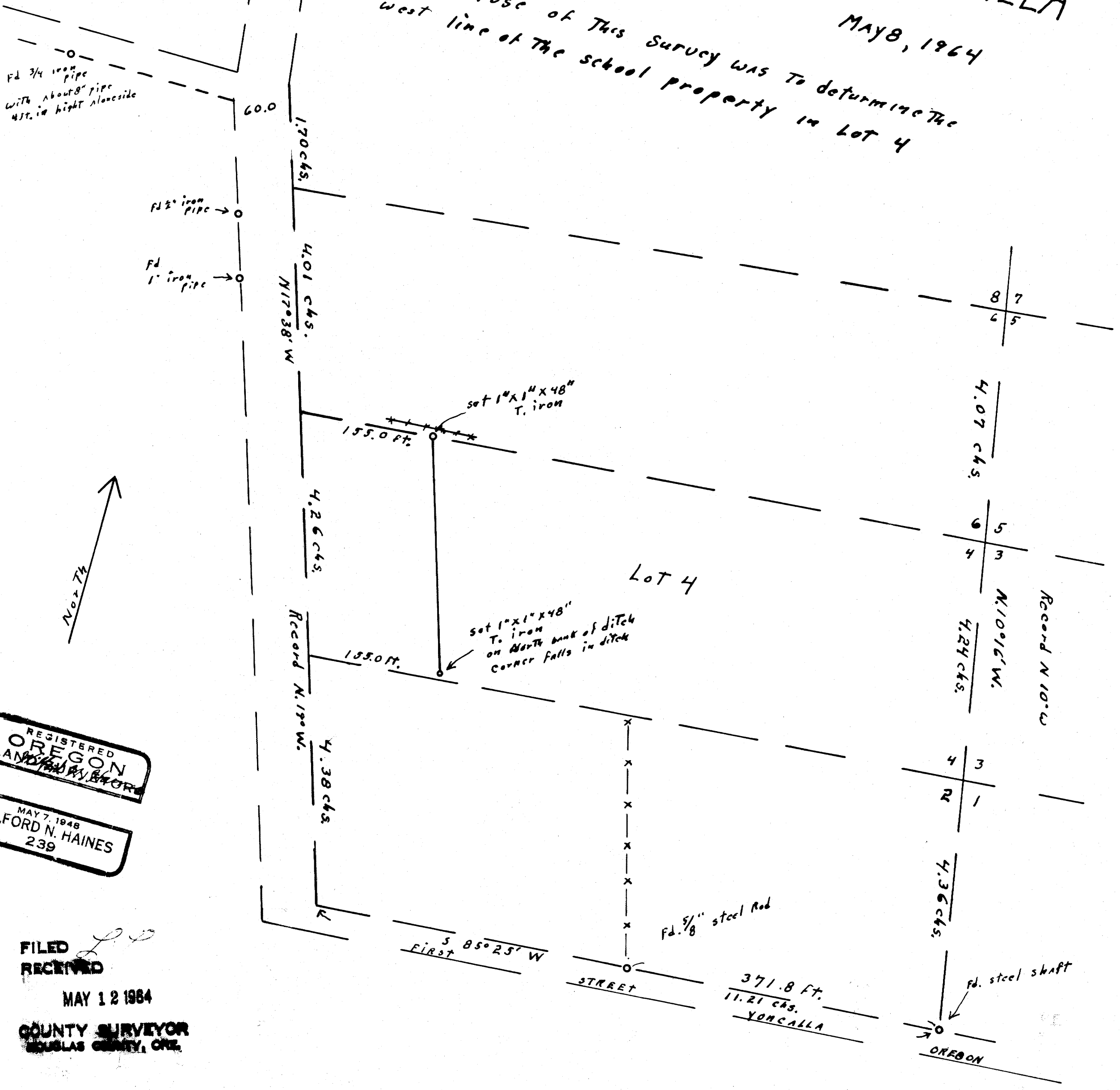

REGISTERED
OREGON
LAND SURVEYOR

MAY 7, 1948
WILFORD N. HAINES
239

FILED
RECEIVED

MAY 12 1964

COUNTY SURVEYOR
DOUGLAS COUNTY, ORE.