

COUNTY SURVEYORS FILE NO. DO NOT REMOVE FROM OFFICE

MAP OF

SURVEY TO ESTABLISH PROPERTY CORNERS
IN HIDDEN VALLEY ACRES
SEC. 23, T. 26 S., R. 6 W. M.M.

SURVEYED FOR - MRS. ULRICH
SURVEYED BY - W.S. BARNES
APR. 1964
SCALE 1" = 30'

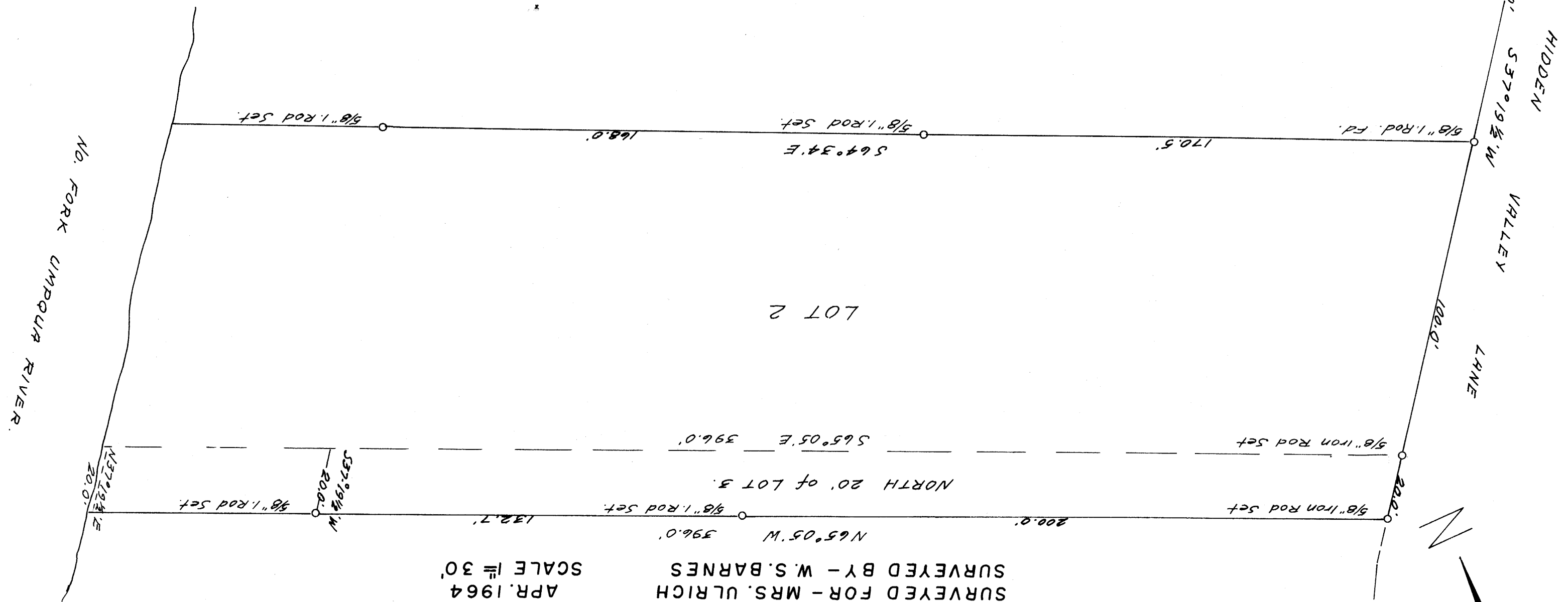

APR. 1964
SCALE 1" = 30'

N 65° 05' W 396.0'
200.0'
5/8" Iron Rod Set
NORTH 20' of LOT 3
132.7'
5/8" 1. Rod Set
S 37° 19 1/2' W 20.0'
N 37° 19 1/2' E 20.0'

5/8" Iron Rod Set
S 65° 05' E 396.0'

LOT 2

170.5'
S 64° 34' E
5/8" 1. Rod Set
168.0'

LOT 1

5/8" 1. Rod Set

NO. FORK UMPQUA RIVER.

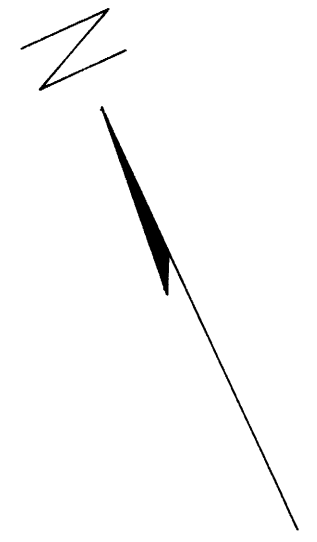

FILED
RECEIVED
LL

APR 30 1964

COUNTY SURVEYOR
DOUGLAS COUNTY, ORE.

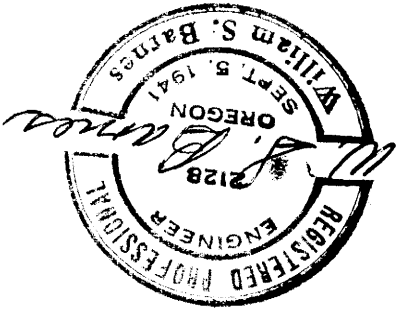

MAP FILE M 277-71

M 277-71