

NOTE: A shortage of 9.11 ft. between the S.E. Cor. Lot 9 Umpqua Fruit Ranch and the N.W. cor. of the property surveyed is proportioned into the properties affected at the rate of .00563 per. ft.

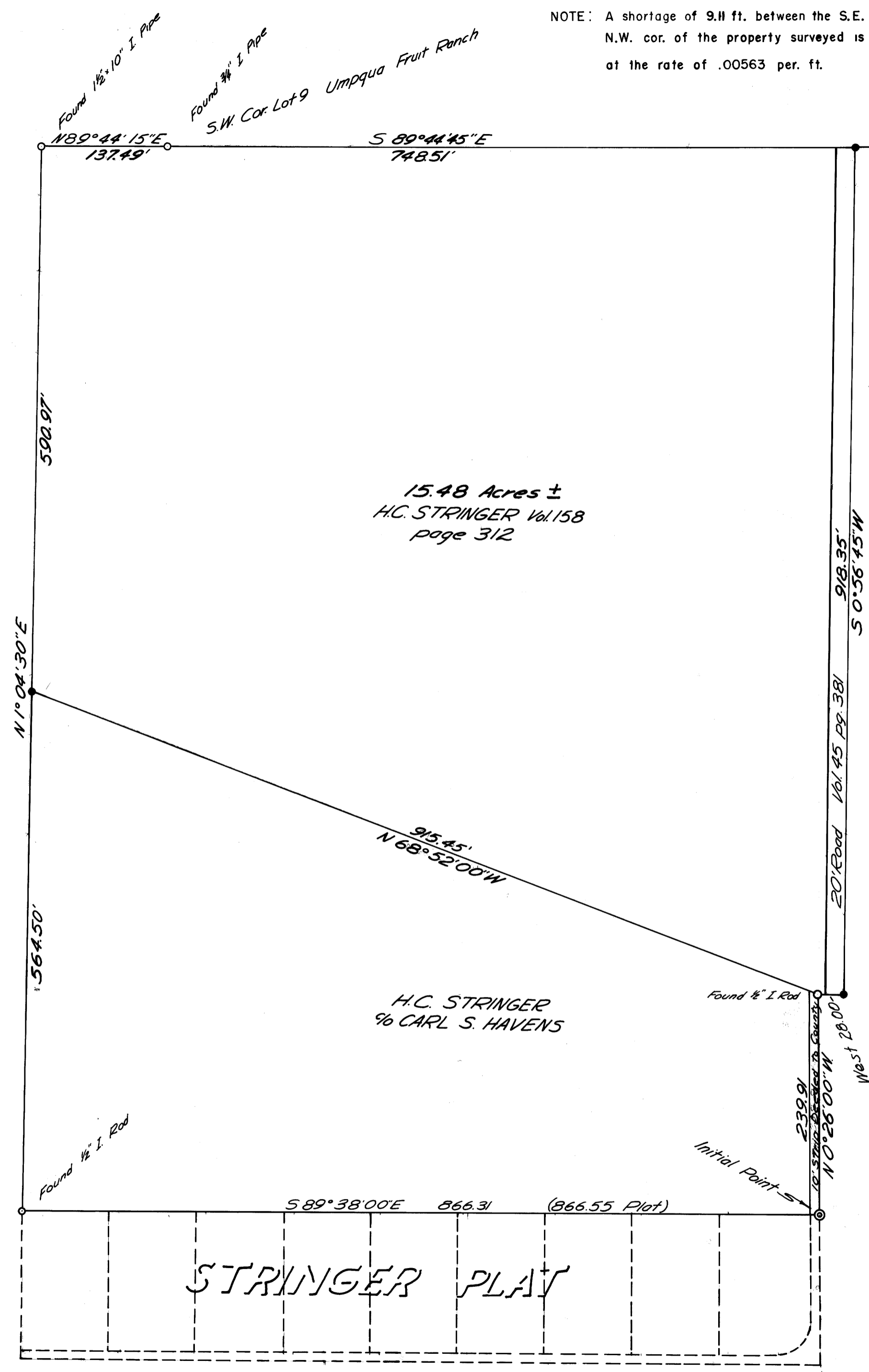
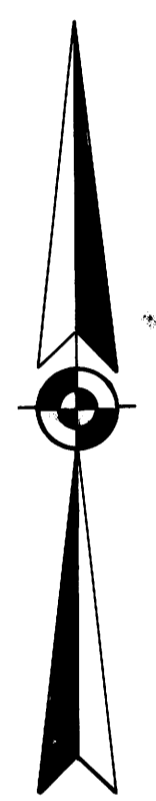
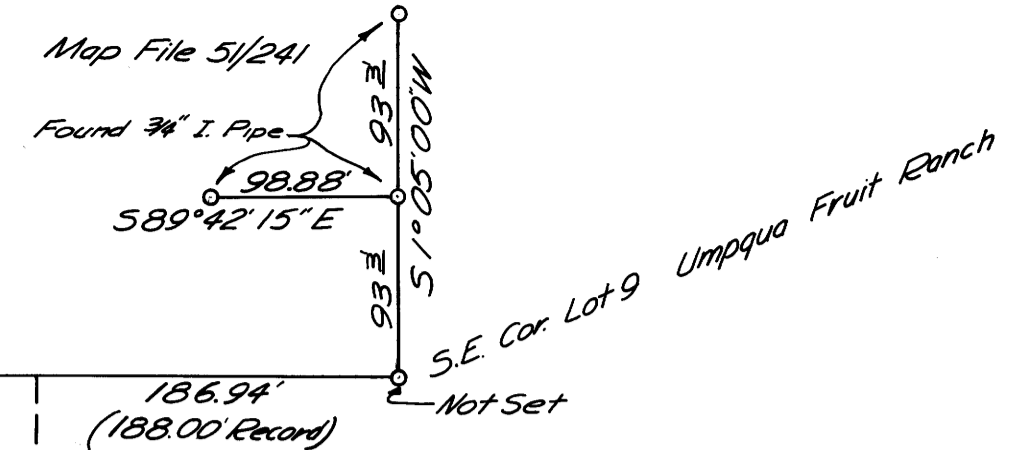

15.48 Acres ±
H.C. STRINGER Vol. 158
page 312

H.C. STRINGER
% CARL S. HAVENS

STRINGER PLAT

NE 1/4 SEC. 15 T27S R6W W.M.

Surveyed For H.C. Stringer
Surveyor Don Garrett
April 1, 1964
Scale 1" = 100'
•--Set 5/8" Iron Rod

COUNTY SURVEYORS FILE THIS
DO NOT REMOVE FROM OFFICE

REGISTERED
OREGON
LAND SURVEYOR
Don E. Garrett
JULY 14, 1961
DON E. GARRETT
544

FILED *L.L.*
RECEIVED
APR 2 1964
COUNTY SURVEYOR
DOUGLAS COUNTY, ORE.