

Survey in Lot 7 GLENGARY FRUIT LANDS SEC. 24 T28S R6W W.M.

Surveyed for J.C. Leonard

March 26, 1964

Surveyor Don Garrett

•—Set 5/8" Iron Rod

Note: Bearings based on East Line JOHN WILHITE TRACT

Lot 5 S 0° 10' W

Scale 1"=100'

Map File 5/42

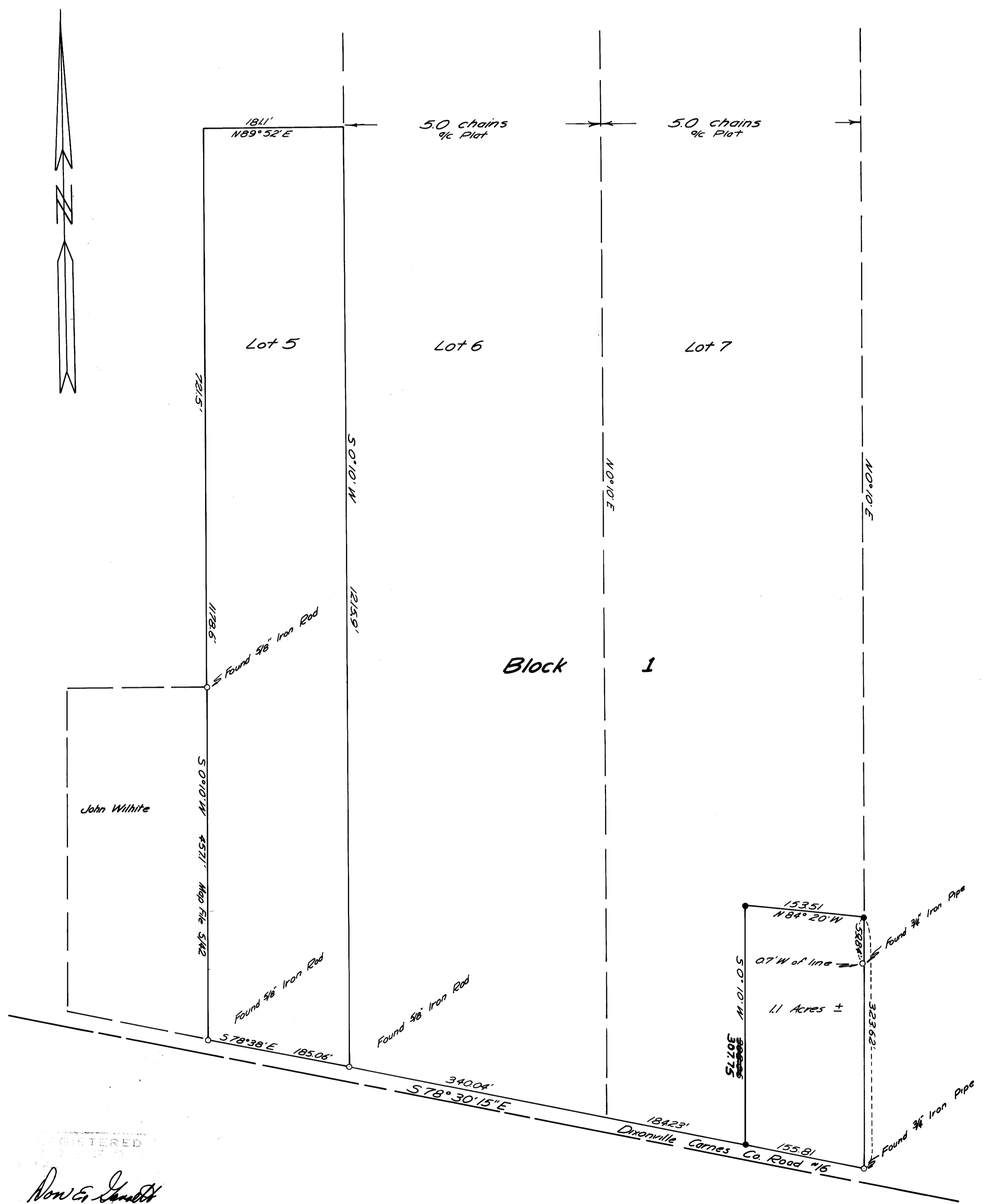

REGISTERED
DON GARRETT
SURVEYOR

FILED
RECEIVED
MAR 30 1964
COUNTY SURVEYOR
DOUGLAS COUNTY, ORE.