

09-LRM-60

THIS COPY MADE FROM
A XEROX 2510
DATE July 28, 89

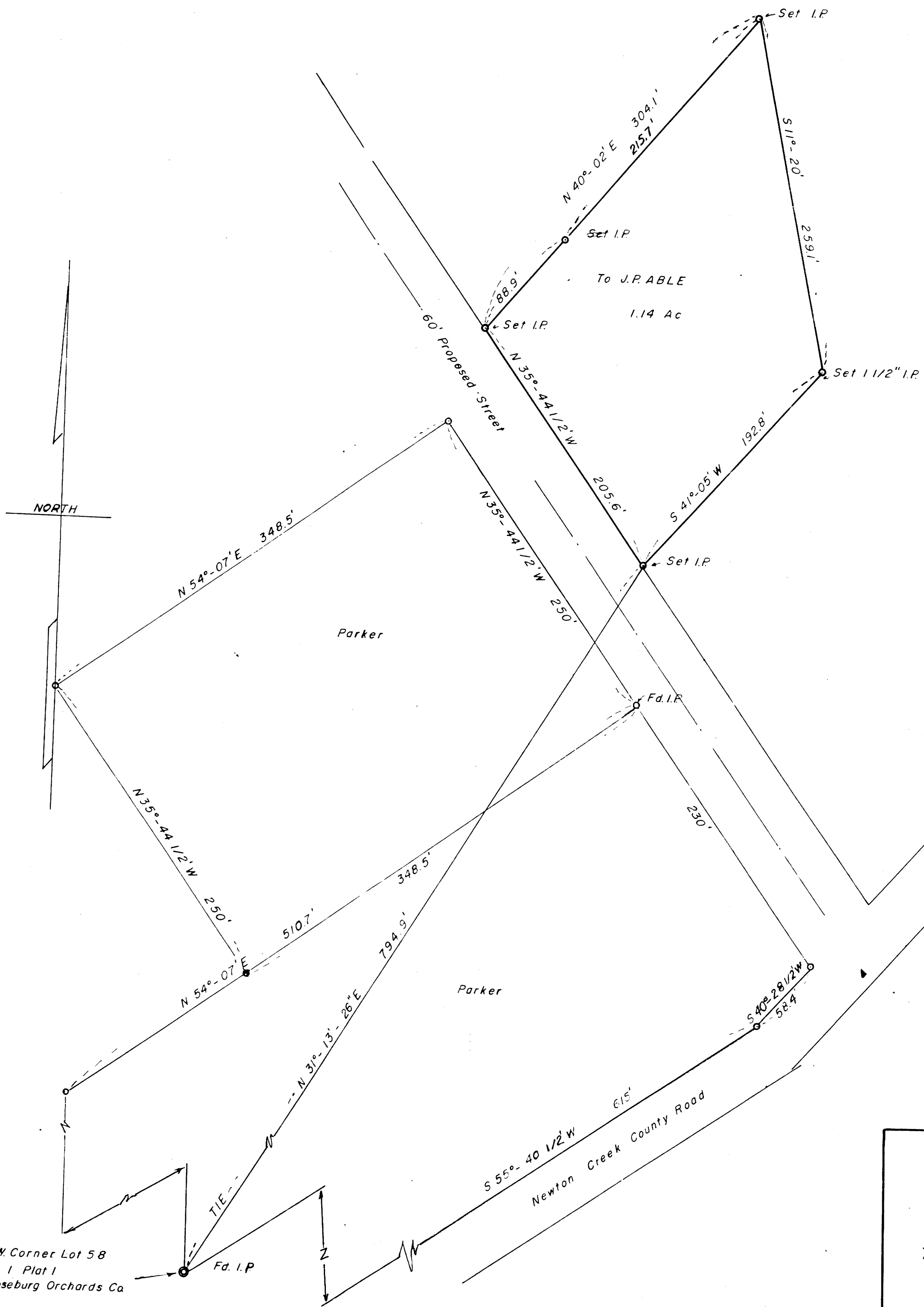

Arthur Boyer

COUNTY SURVEYORS FILE DAY
DO NOT REMOVE FROM OFFICE

Dr. Wm. L. MILLER
to
J.P. ABLE
SEC. 6 T27S; R6W; WM.
TRACT 1, PLAT 1, ROSEBURG ORCHARD CO.
DOUGLAS CO. OREGON
SCALE 1" = 60' MAR. 1964

FILED
RECEIVED
MAR 27 1964
COUNTY SURVEYOR
DOUGLAS COUNTY, ORE.

09-LRM-60