

COUNTY SURVEYORS DO NOT REMOVE FROM OFFICE

SURVEY IN LOTS 32, 33 & 34
MAYNARD'S HARVARD AVE. ADD.
ROSEBURG, DOUGLAS COUNTY, ORE.

SURVEYED FOR- JIM BEVANS
SURVEYED BY- W. S. BARNES

MAR. 1964
SCALE 1"=50'

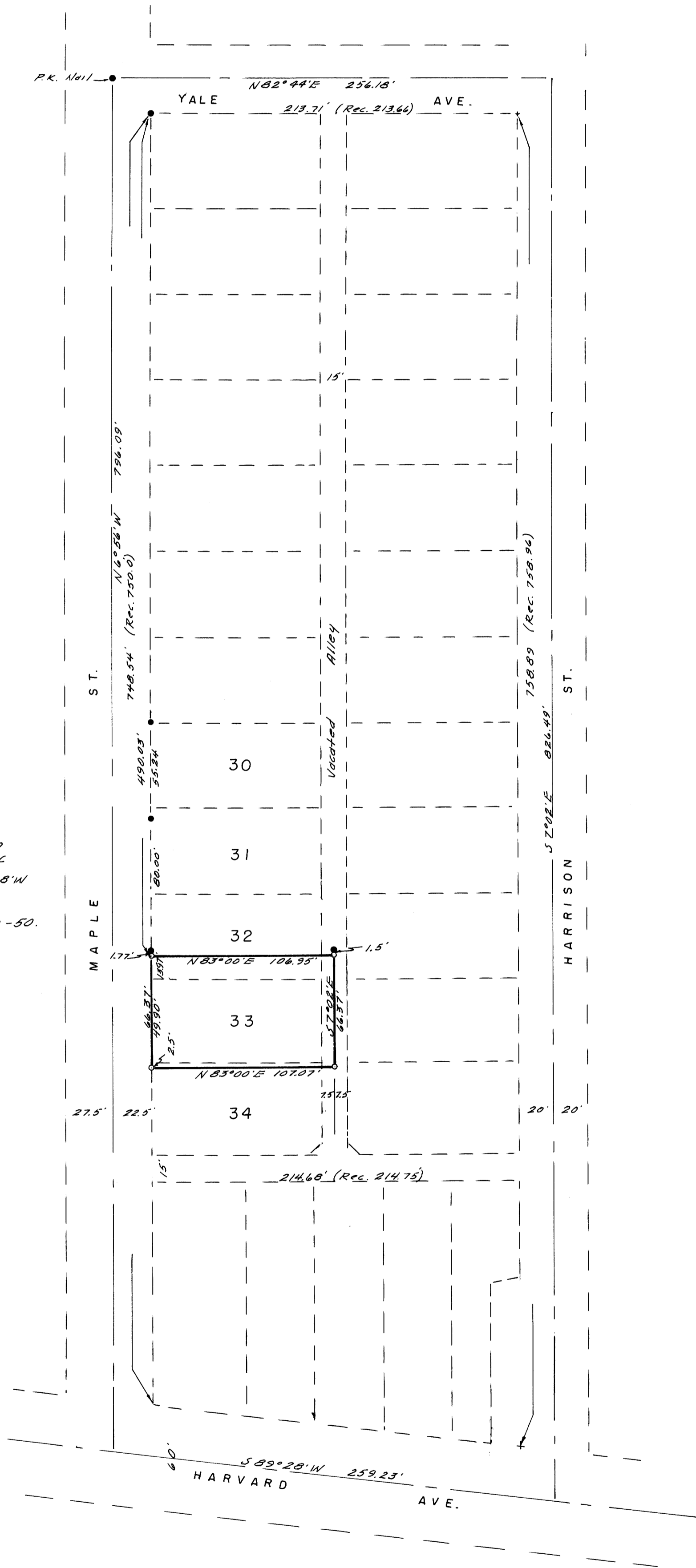

- o Denotes 5/8" Iron Rods Set.
- " Monuments Found.

Base of Bearings taken from Harvard Ave. on Original Plat of Maynards Harvard Ave. Add. - $S 89^{\circ} 28' W$

Note: Street & Distances and Bearings Taken From C.S. File M.20-50.

FILED *LL*
RECEIVED

MAR 16 1964

COUNTY SURVEYOR
DOUGLAS COUNTY, ORE.

