

SEC 20 T27S R5W W.M.

FILED *L.L.*
RECEIVED

MAR 13 1964

COUNTY SURVEYOR
DOUGLAS COUNTY, ORE.

SURVEYED FOR MRS. VANCE
SURVEYOR DON GARRETT
MARCH 2, 1964



SCALE 1" = 50'

• - SET 5/8" IRON ROD

Note: Bearings are Based on a Solar Observation.

REGISTERED
OREGON
LAND SURVEYOR

Don E. Garrett

JULY 14, 1951
DON E. GARRETT
544

Fd. N.W. Cor. D.L.C. 40
Cor. Cemetery Bears
S 4° 20' W 31.8'

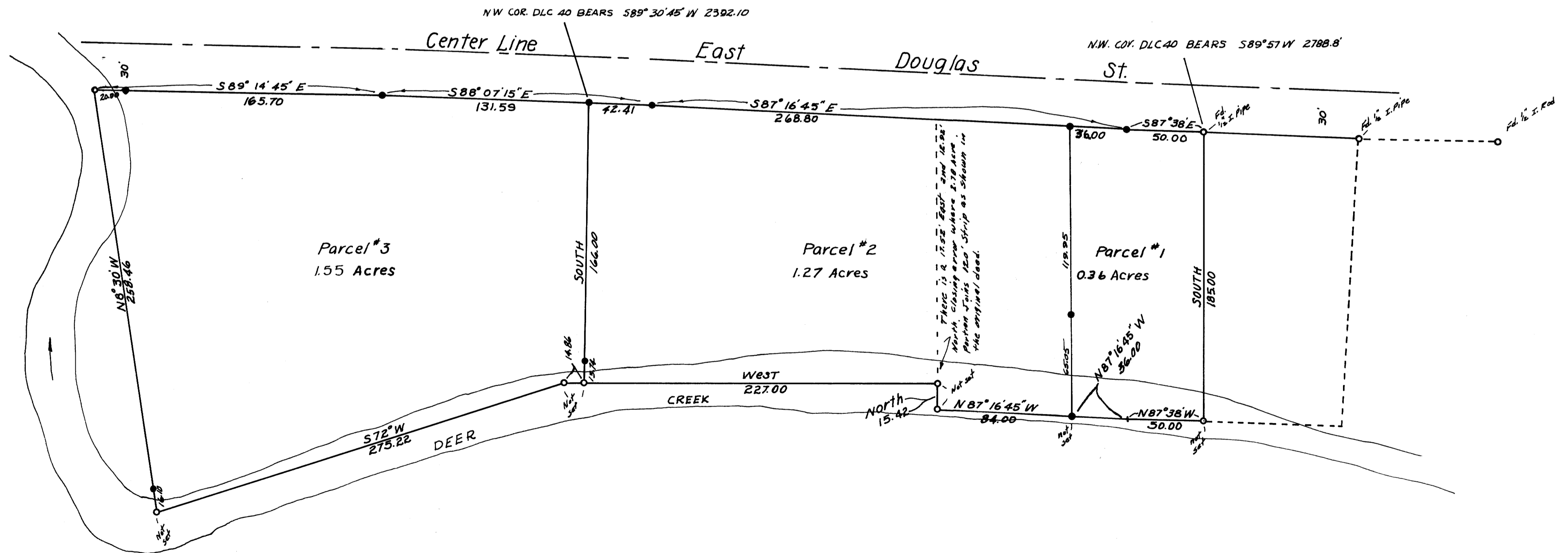

MAP FILE M. 27. P. 54

M 27-54