

**COUNTY SURVEYORS FILE 1A,
DO NOT REMOVE FROM OFFICE**

T. 22 S. R. 6 W. W.M. SECS. 14 & 15
 SURVEY FOR DEED DESCRIPTION
 for
 CLOVER LEAF PACKING CO. DRAIN
 scale 1"=100'
 March 1964

MAP FILE M 27-53

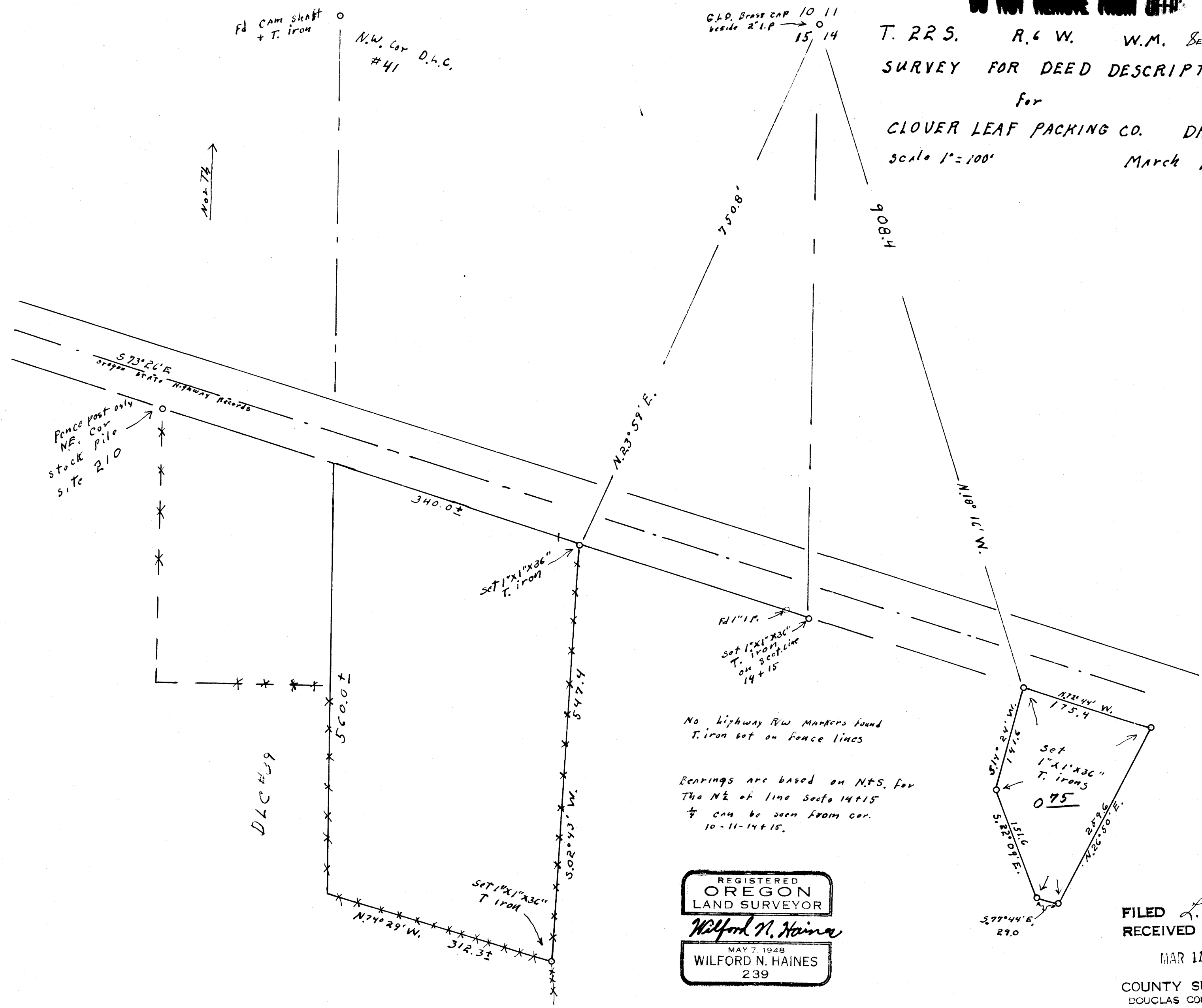

Fence post only
 NE. Cor
 Pile
 stock
 site
 210

Not To Scale

N.W. Cor D.L.C.
 #41

G.L.P. Brass cap 10 11
 beside R.L.P. 15 14

Set 1" x 1" x 36"
 T. iron

Set 1" x 1" x 36"
 T. iron
 on Sect. line
 14 + 15

No Highway R/W Markers found
 T. iron set on fence lines

Bearings are based on N.T.S. for
 The N 1/2 of line Secs 14 + 15
 1/4 can be seen from cor.
 10-11-14+15.

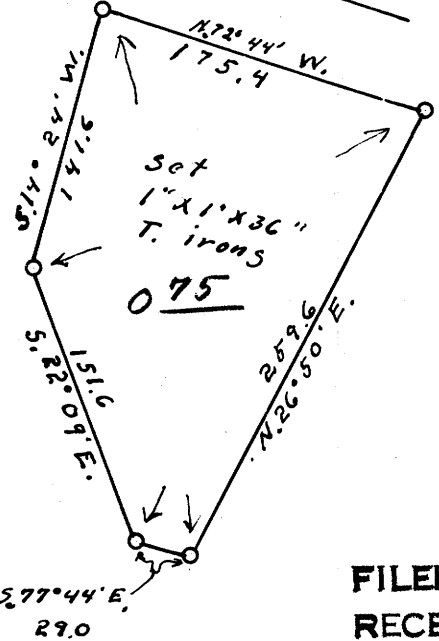

REGISTERED
 OREGON
 LAND SURVEYOR

Wilford N. Haines

MAY 7, 1948
 WILFORD N. HAINES
 239

FILED L.L.
 RECEIVED

MAR 11 1964

COUNTY SURVEYOR
 DOUGLAS COUNTY, ORE.

M 27-53