

W $\frac{1}{4}$ Cor. Sec. 12 $\frac{24}{7}$ is N. of these lines } Cen. Sec. 12 S. Line NE $\frac{1}{4}$ Sec. 12, $\frac{24}{7}$ E $\frac{1}{2}$ mi. E $\frac{1}{4}$ Cor. Sec. 12

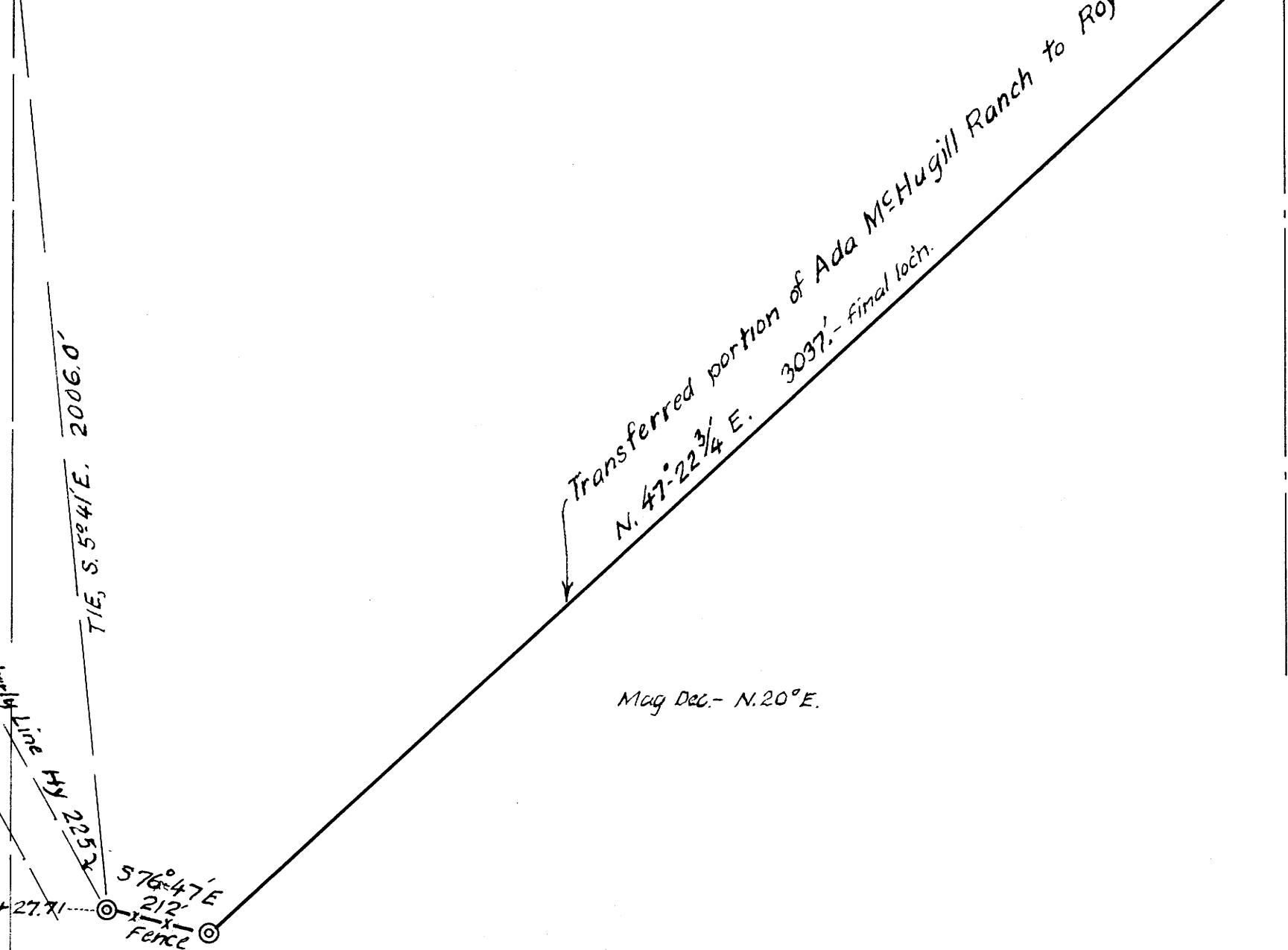

TIE S. 58° 41' E. 2006.0'

Easterly Line Hy 225
Engrs Sta G352 + 27.71

576.47' E
212'
FENCE

Mag Dec. - N. 20° E.

Arthur Boyer

FILED
RECEIVED
L.L.
1963
COUNTY SURVEYOR
DOUGLAS COUNTY, ORE.

ADA MCHUGILL RANCH
PT. OF RANCH TRANSFERRED TO ROY SCOTT et ux.
IN SECS. 1, 2, 3, 11 & 12, T24S; R7W; WM, DOUGLAS COUNTY
AMENDED PLAT
1963-4 1"=300ft & 40 chs.

COUNTY SURVEYORS FILE DATE
DO NOT REMOVE FROM OFFICE