

COUNTY SURVEYORS FILE 134  
DO NOT REMOVE FROM OFFICE

SURVEY FOR DEED DESCRIPTION

for  
Mr. + Mrs. Chas. S. Payne Eugene, Oreg.  
Scale 1" = 50' Feb. 1964

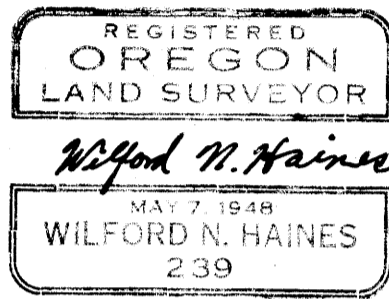

FILED L.L.  
RECEIVED

FEB 20 1964

COUNTY SURVEYOR  
DOUGLAS COUNTY, ORE.

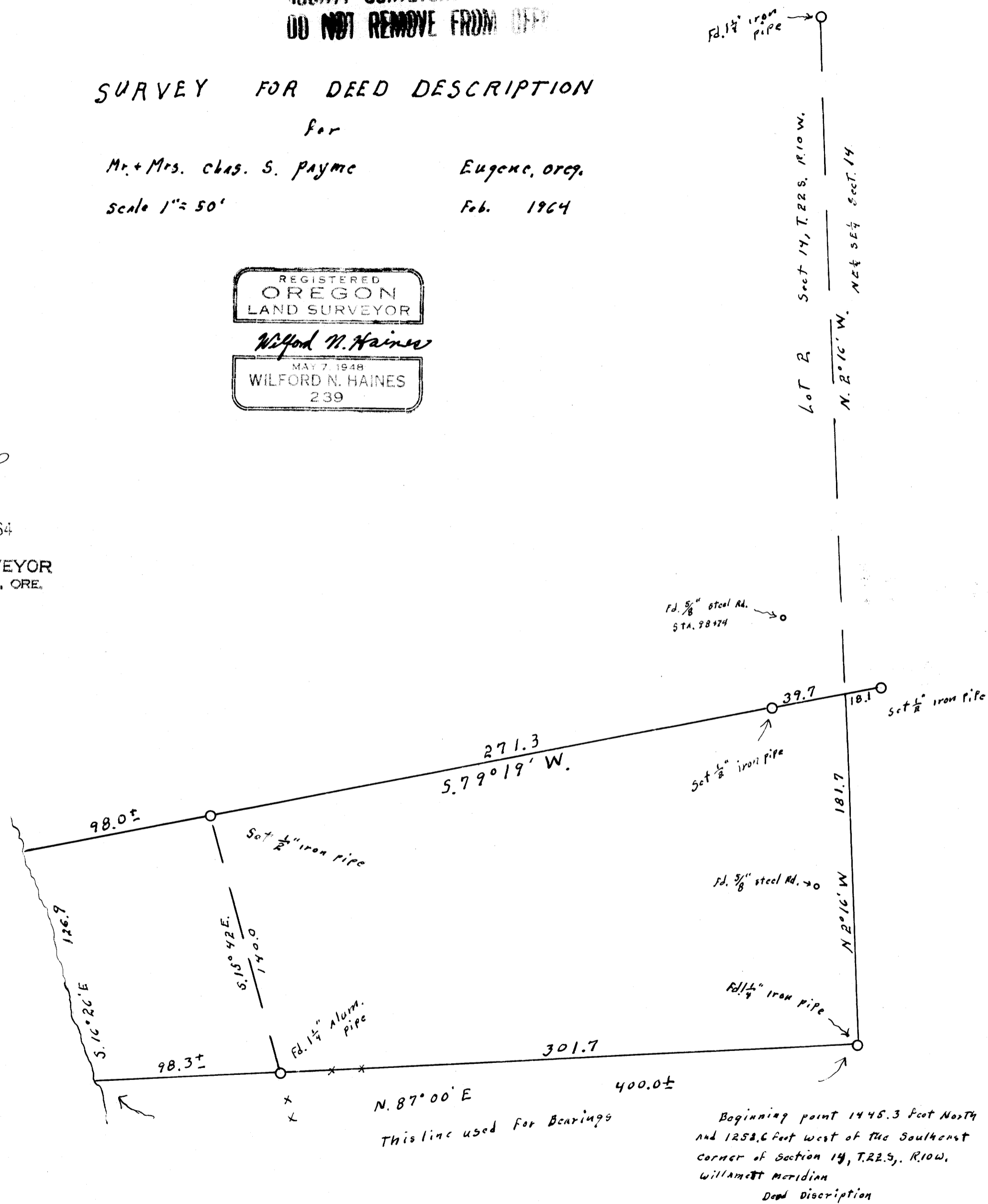

M 27-44

FILE M 27-44