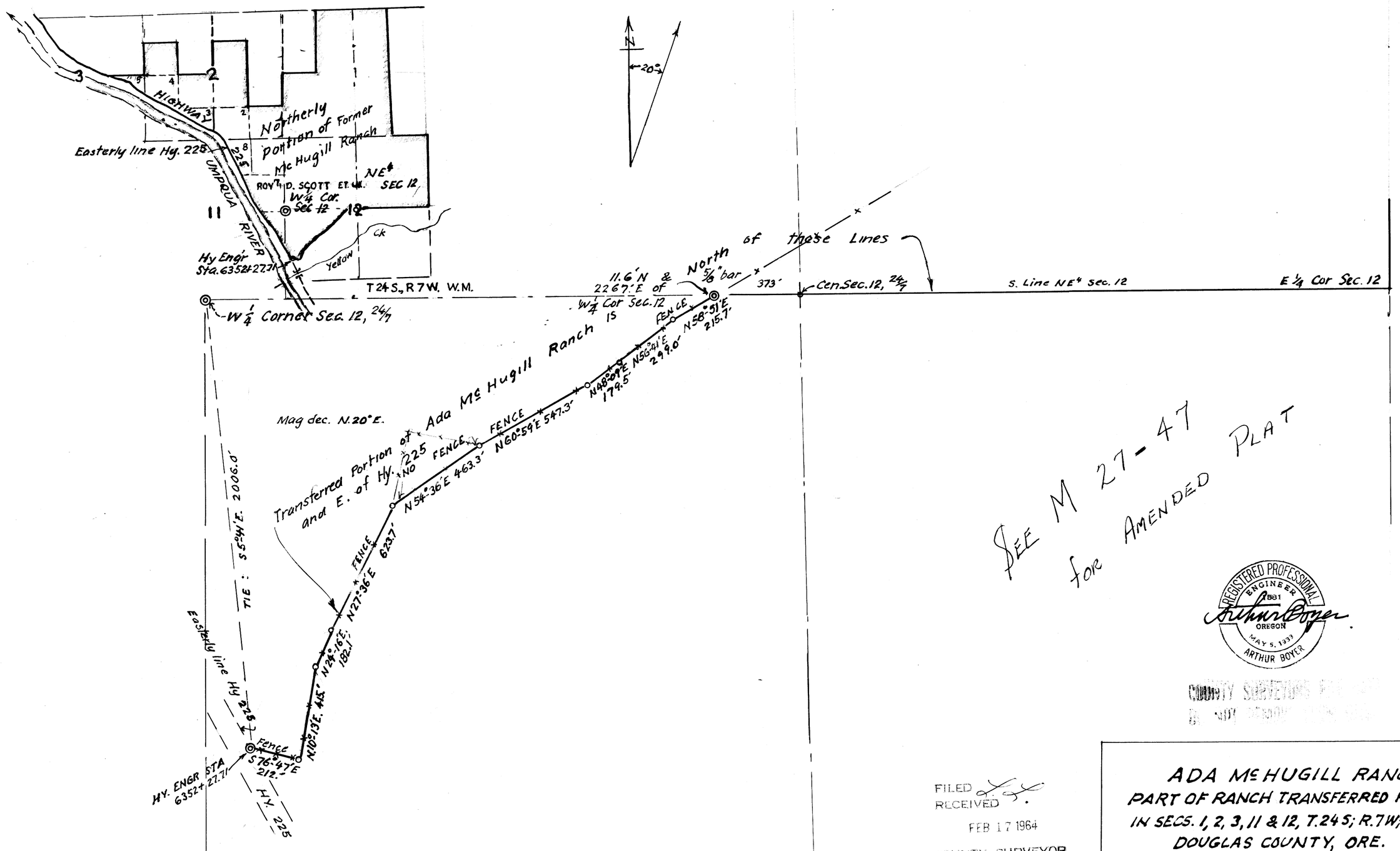

SEE M 27-47 for AMENDED PLAT

REGISTERED PROFESSIONAL ENGINEER 1881 OREGON MAY 5, 1933 ARTHUR BOYER

Arthur Boyer

COUNTY SURVEYOR'S FILE NO. M27-37

FILED
RECEIVED
FEB 17 1964
COUNTY SURVEYOR
DOUGLAS COUNTY, ORE.

ADA McHUGILL RANCH
PART OF RANCH TRANSFERRED FOR TITLE
IN SECS. 1, 2, 3, 11 & 12, T.24 S; R.7 W; WIL. MER.
DOUGLAS COUNTY, ORE.
1963-4 1" = 300' & 40 chs.

M 27-37