

SECT. 34, TRIS., R. 7 W. W. M.

for  
Woolley Logging Co. DRAIN  
Scale 1" = 500' 1963.

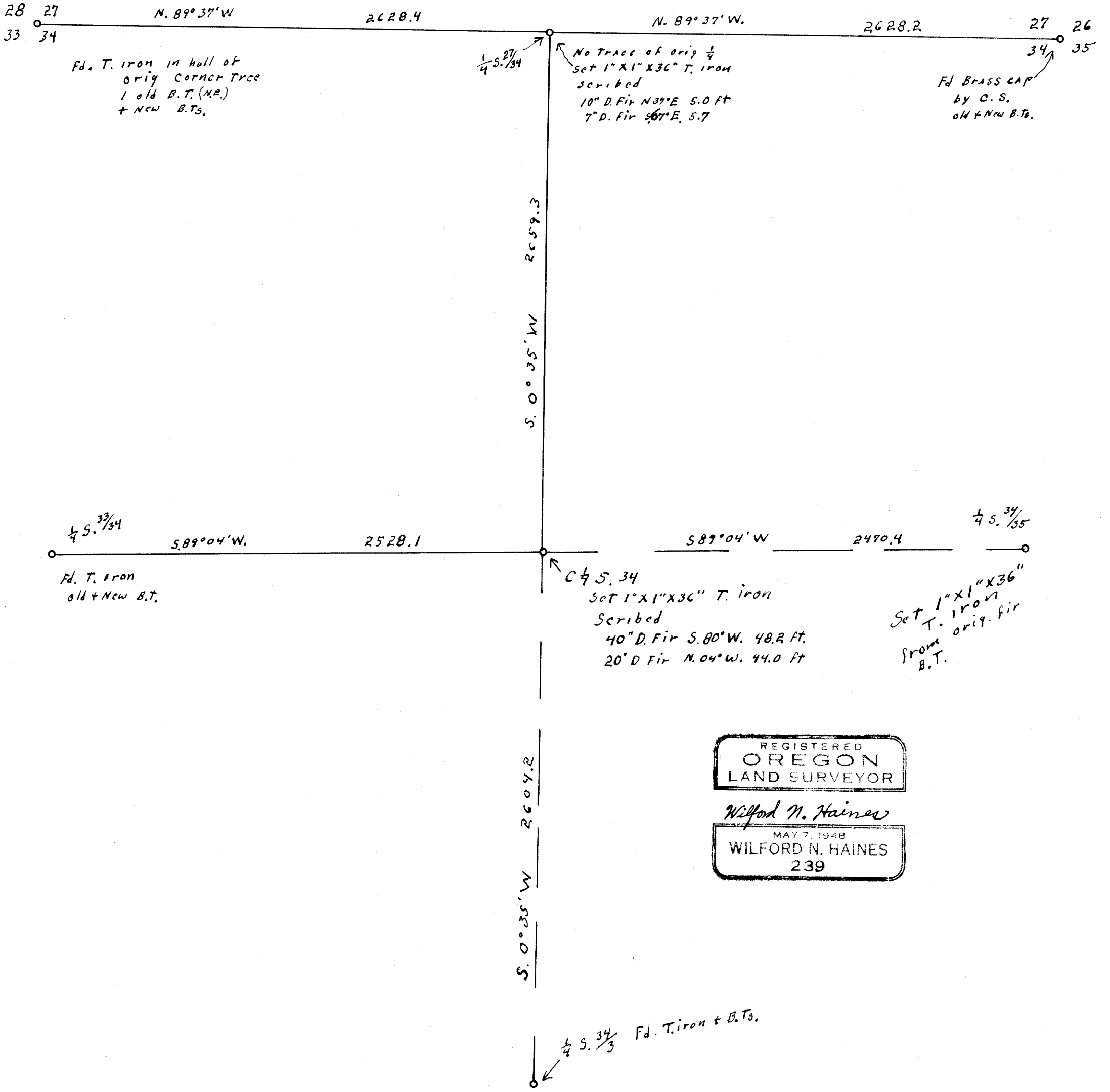

REGISTERED  
OREGON  
LAND SURVEYOR  
*Wilford N. Haines*  
MAY 7 1948  
WILFORD N. HAINES  
239

FILED *L. L.*  
RECEIVED  
FEB 11 1964  
COUNTY SURVEYOR  
DOUGLAS COUNTY, ORE.