

SECT. 30, T. 21 S., R. 6 W. W.M.

for
Woolley Logging Company
Scale 1" = 500'
Drain Oreg.
1962

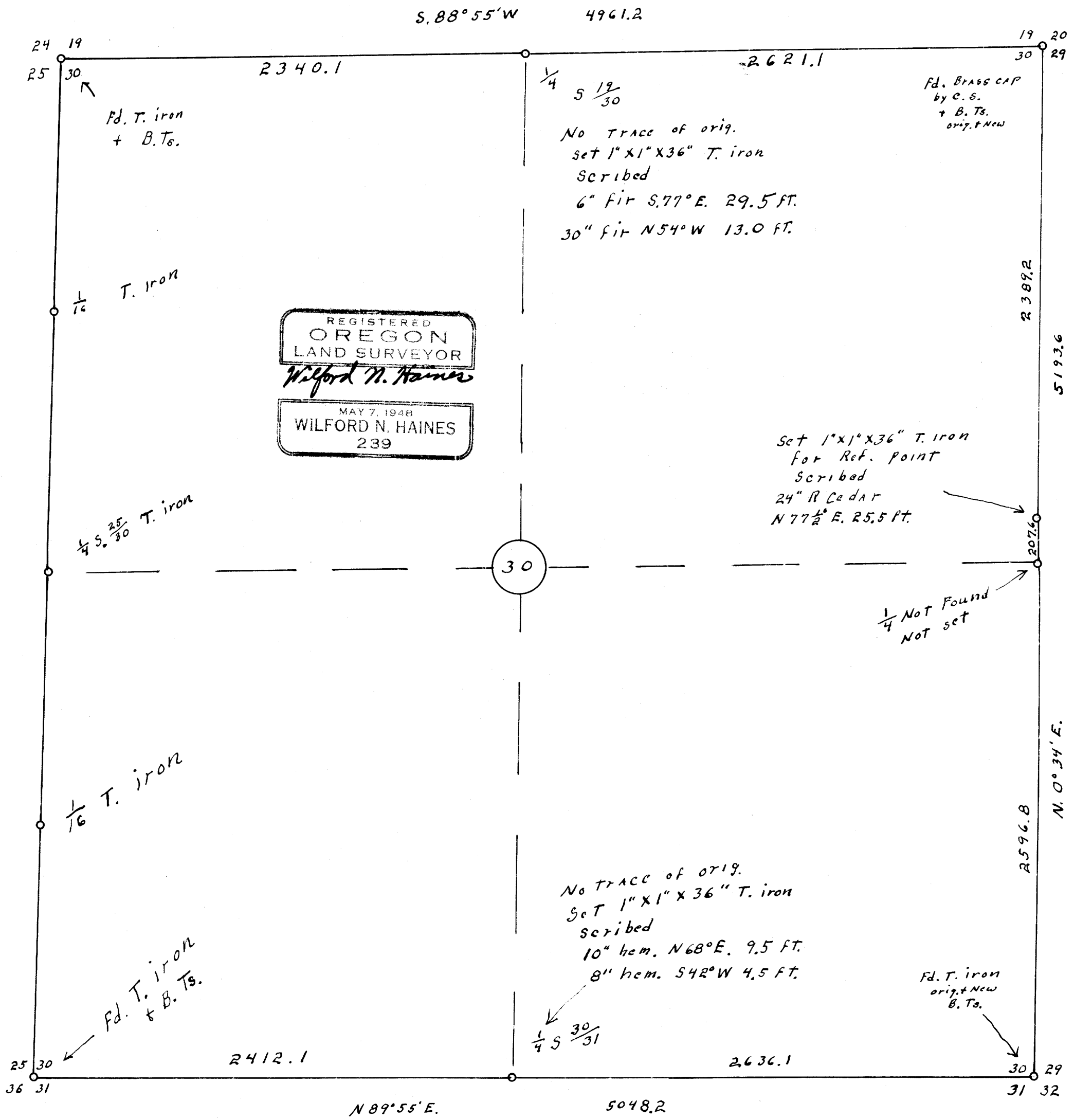

REGISTERED
OREGON
LAND SURVEYOR
Wilford N. Haines
MAY 7, 1948
WILFORD N. HAINES
239

FILED *L.L.*
RECEIVED

FEB 11 1964

COUNTY SURVEYOR
DOUGLAS COUNTY, ORE.