

U.S. File 51-260
Map File M 27-28



FILED
RECEIVED
FEB 4 1964
COUNTY SURVEYOR
DOUGLAS COUNTY, ORE.

Survey for
STATE OF OREGON - DEPARTMENT OF FORESTRY
SECTION 3 T.22S, R.11W.W.M.
DOUGLAS COUNTY, OREGON

SURVEY BY: A. GIBSON, D. BAGGER, R. SCHULSON, H. B. BAUGHN,
J. HOLLINGSWORTH, D. MALLERY, A. SUHRBIER, D. THOMPSON,
P. LEWELLYN, G. GRESHAM.

DRAWN BY: A. GIBSON - JAN. 14, 1964
SCALE: 1" = 400'

LEGEND

- G.I.P. 3" B.C. = 1/2" x 36" GALVANIZED IRON PIPE WITH 3" BRONZE CAP
- W.P.C.P. = WHITE PAINTED CEDAR POST
- Y.M.L.P. = YELLOW METAL LOCATION POSTER
- ESP = ELLIOTT SURVEY POST OF 1941
- (TB & P) = TRUE BLAZED & POSTED

FOR DETAILED REPORT ON RESTORED AND REWITNESSED
CORNERS SEE COUNTY RECORDS.
NEW CORNERS AND ACCESSORIES MARKED ACCORDING
TO MANUAL OF INSTRUCTIONS FOR THE SURVEY OF THE
PUBLIC LANDS OF THE U.S.

**COUNTY SURVEYORS FILE DATA
DO NOT REMOVE FROM OFFICE**

SOLAR OBSERVATION

(AS TAKEN FOR SECTION LINE 3 & 10)

MAGNETIC VARIATION	20° 02'
DATE	JAN. 21, 1958
STANDARD TIME	10:09:00 AM
LOCAL TIME	9:53:02 AM
SUN'S DECLINATION	S 19° 53' 22"
REF. & PARALLAX CORR.	-2' 41"
LATITUDE	N 43° 40' 43"
SUN'S ALTITUDE	18° 51' 39"
PLACE OF OBSERVATION	S 87° 45' 50" W 848.3' FROM SEC. COR. 3 & 10 (EAST END)

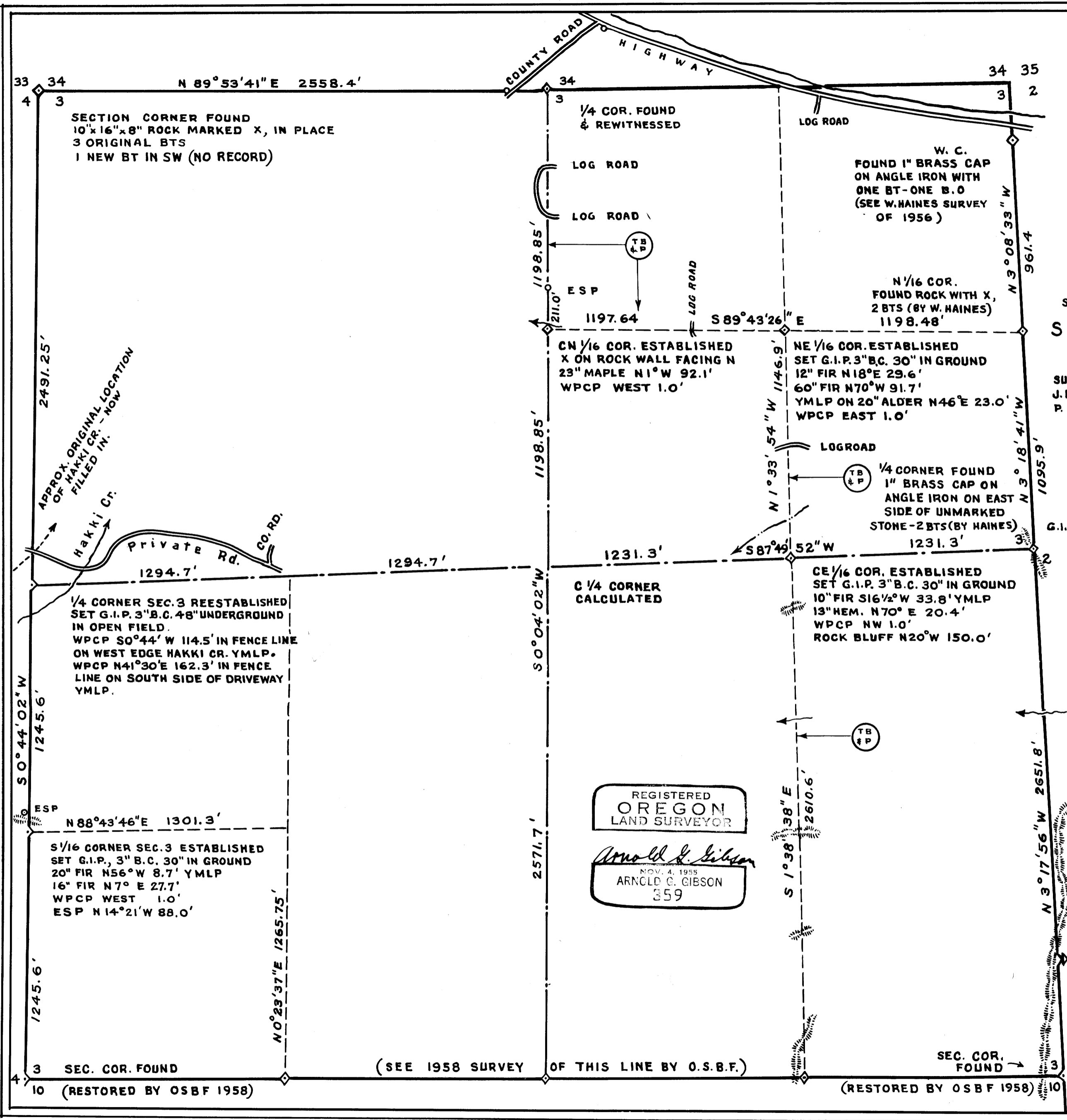

M 27-28