

COUNTY SURVEYORS FILE DATA
DO NOT REMOVE FROM OFFICE

MAP OF
SURVEY FOR PROPERTY DESCRIPTION
OF EDW. KARCHER'S WELL LOCATION
ON PROPERTY OF HOWARD & WALDEN HATFIELD
IN SE 1/4 OF SEC. 35, T. 27 S., R. 5 W. W.M.
DOUGLAS COUNTY, OREGON

SURVEYED FOR - EDW. KARCHER
SURVEYED BY - W. S. BARNES

JAN. 1964
SCALE 1" = 30'

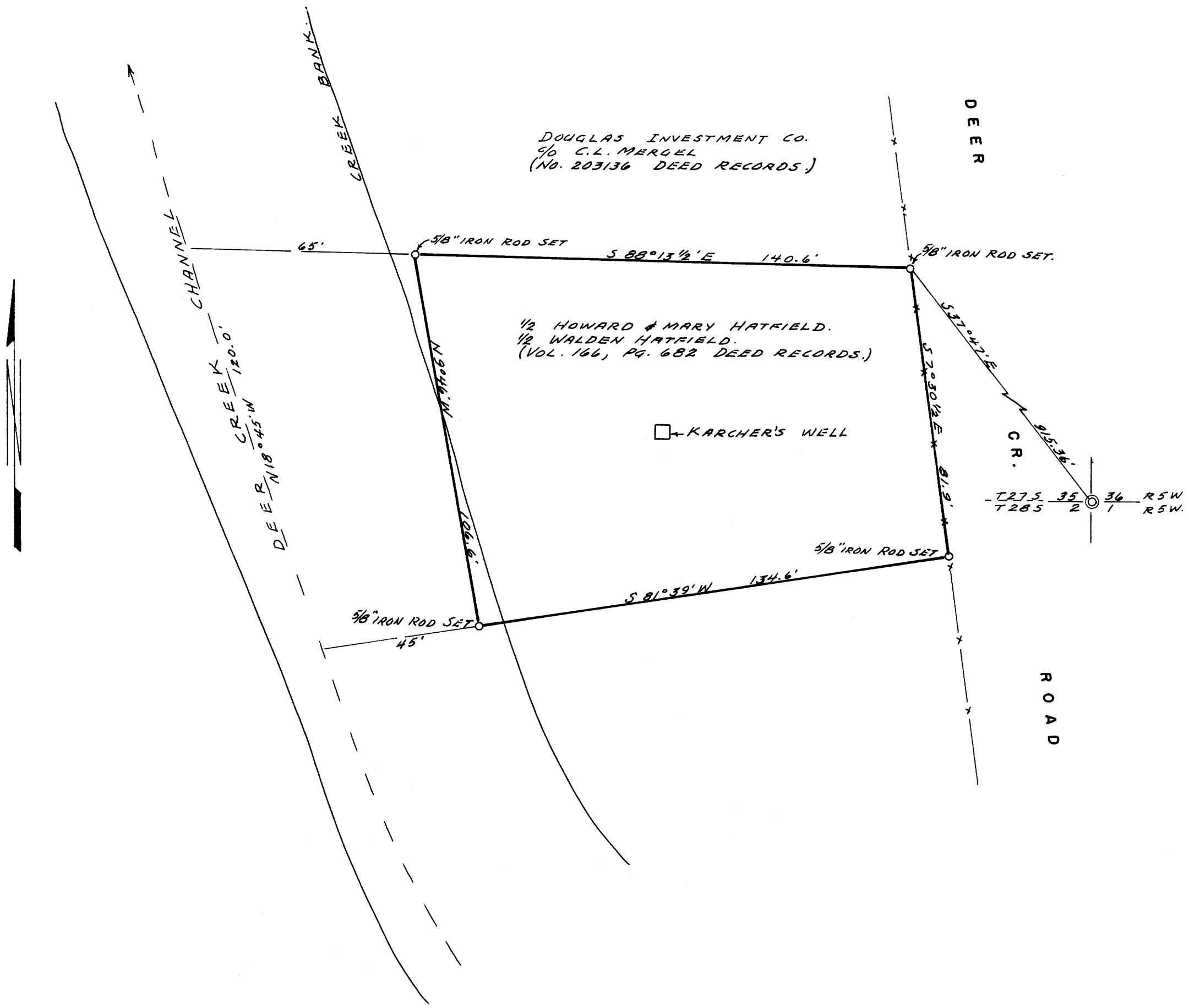

FILED *L.L.*
RECEIVED

JAN 28 1964

COUNTY SURVEYOR
DOUGLAS COUNTY, ORE.

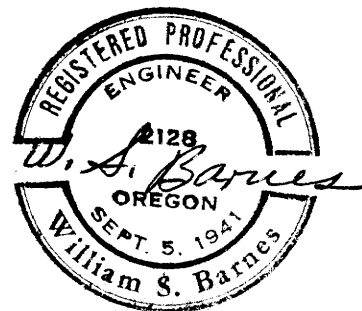

C.S. File 51-277

Map File M 27-25

PROPERTY DESCRIPTION

of

EDW. KARCHER WELL SITE

BEGINNING at a point marked with a 5/8" iron rod on the westerly line of the Deer Creek Road (County No. 16) from which the corner common to Sections 35 and 36, T. 27 S., R. 5 W. and Sections 1 and 2 T. 28 S., R. 5 W., Douglas County, Oregon bears S 37° 47' E, 915.36 feet, thence S 7° 30½' E, 81.9 feet along said westerly line of the Deer Creek Road to a point marked with a 5/8" iron rod, thence S 81° 39' W, 179.6 feet to the center of the channel of Deer Creek, thence N 18° 45' W, 120.0 feet along said center of channel of Deer Creek, thence S 88° 13½' E, 205.6 feet along the property line between that property owned By Douglas Investment Company c/o C. L. Mergel as described in No. 203136 of Deed Records, Douglas County Court House and that property owned by Hatfield and Hatfield as described in Vol 166, Pg. 682 of Deed Records, Douglas County, Oregon, to the place of beginning.

FILED
RECEIVED

JAN 28 1964

COUNTY SURVEYOR
DOUGLAS COUNTY, ORE.

C.S. File 51 / 277

Map File M. 27 + 25