

PROPERTY SURVEY FOR MRS. MILADA GOECK IN BLOCK 3 OF POPLAR HOMESITES SUBDIVISION AND IN LOT 6, TRACT 1, PLAT 3 OF ROSEBURG ORCHARD CO. SUBDIVISION IN D.L.C. NO. 39 AND THE NE 1/4 OF SECTION 12,

COUNTY SURVEYORS FILE DATA T27S, R6W, W.M.
DO NOT REMOVE FROM OFFICE

MAP FILE M 27 T 24

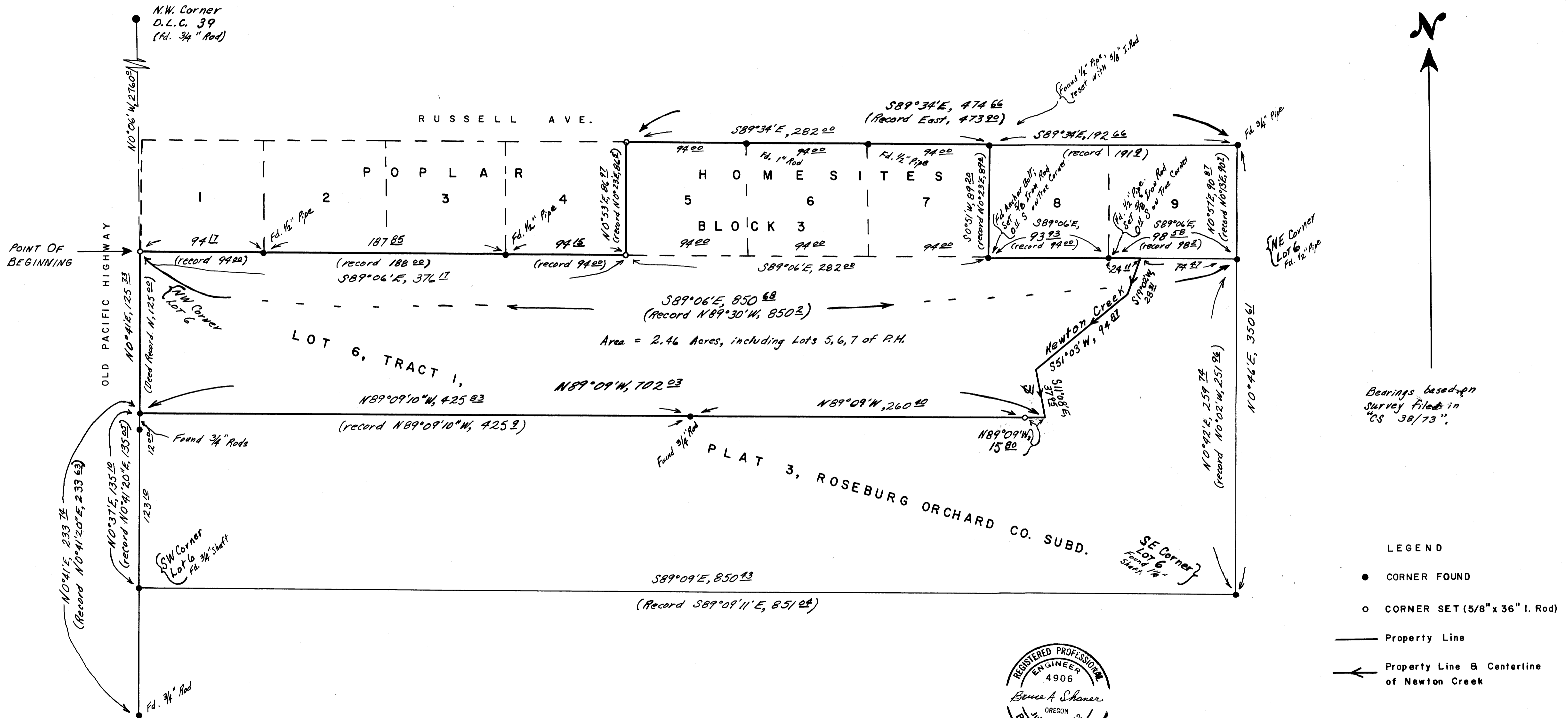

Bearings based on survey filed in "CS 38/73".

- LEGEND
- CORNER FOUND
 - CORNER SET (5/8" x 36" I. Rod)
 - Property Line
 - ← Property Line & Centerline of Newton Creek

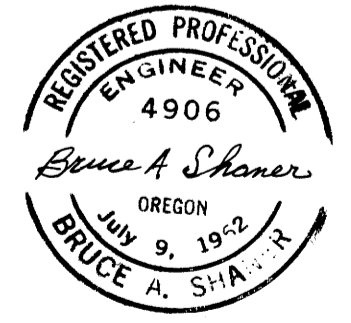

Surveyed Jan., 1964

FILED RECEIVED

JAN 27 1964

COUNTY SURVEYOR DOUGLAS COUNTY, ORE.

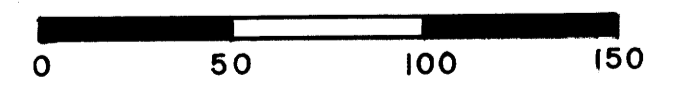

Scale: 1 in. = 50 ft.

M 27-24