C.S. File 45/227
Map File M27/11

1945
1948
1953

COUNTY SURVEYOR'S OFFICE
DOUGLAS COUNTY, OREGON.
SURVEY'S IN
SECTION 26, T. 32 S., R. 5 W., W.M.
Geo. J. Wenderoth, deputy

REGISTERED
OREGON
LAND SURVEYOR
Geo. J. Wenderoth
MARCH 18, 1944
George J. Wenderoth

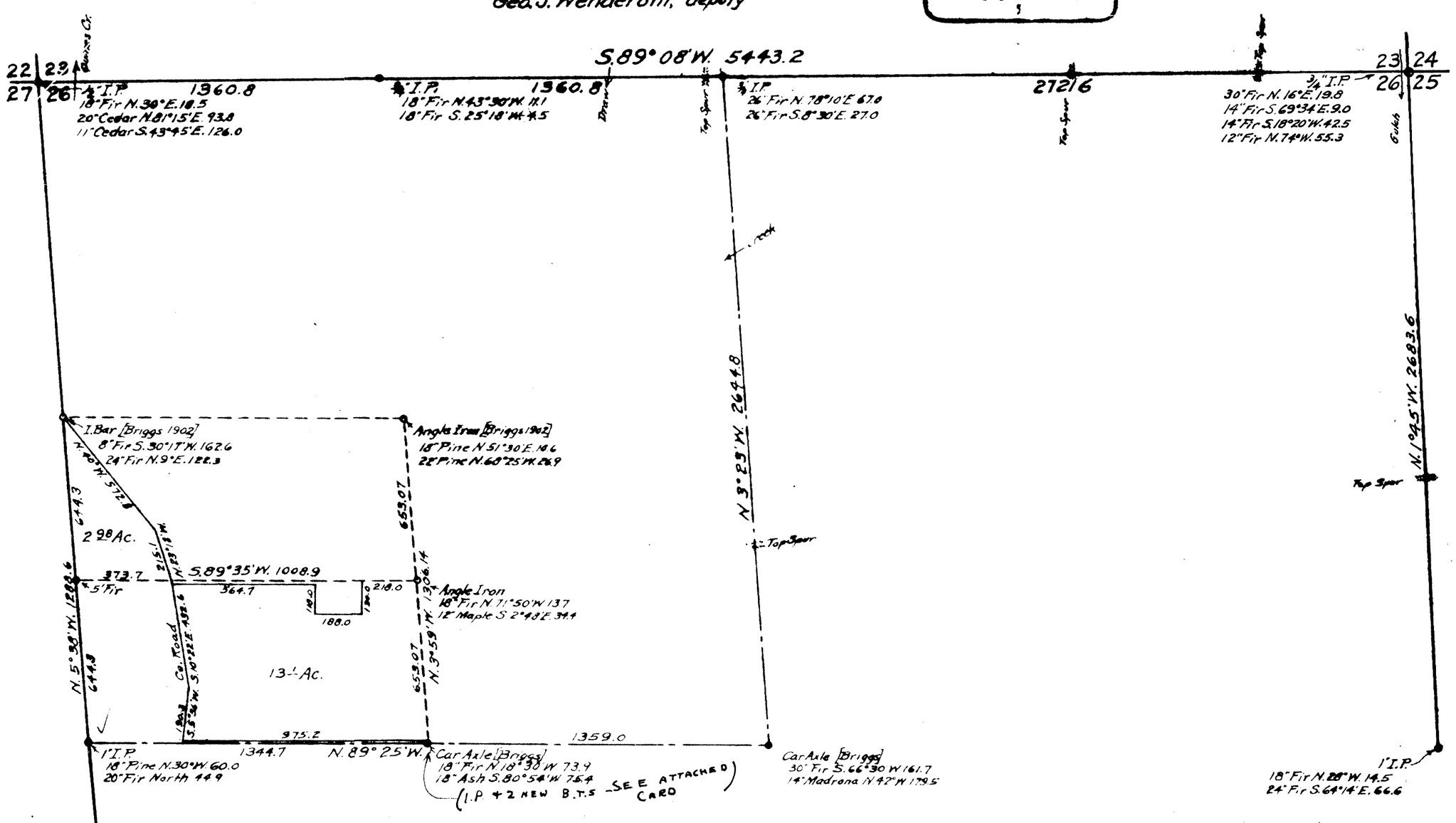

Renewed the following Corner. May 19, 1956
N.W. Cor. of the N.E. 1/4 of the S.W. 1/4 of
Sec. 26, T. 32 S.R. 5W.
Found stump of B.T. N.18°30'W. 73.9
other B.T. washed out by high Water.
Drove 1" Iron pipe
Scribed 14" Cedar N.60°50'W. 102.0
20" Fir N.39°42'E. 97.4.
Geo. J. Wenderoth
Deputy.

C. S. File No. 45/227

COUNTY SURVEYORS FILE DATA
DO NOT REMOVE FROM OFFICE

C.S. File 45/227
P Map File M27/11

1945
1948
1953

COUNTY SURVEYOR'S OFFICE
DOUGLAS COUNTY, OREGON.
SURVEY'S IN
SECTION 26, T. 32 S., R. 5 W., W.M.
Geo. J. Wenderoth, deputy

REGISTERED
OREGON
LAND SURVEYOR
Geo. J. Wenderoth
MARCH 16, 1944
George J. Wenderoth
5

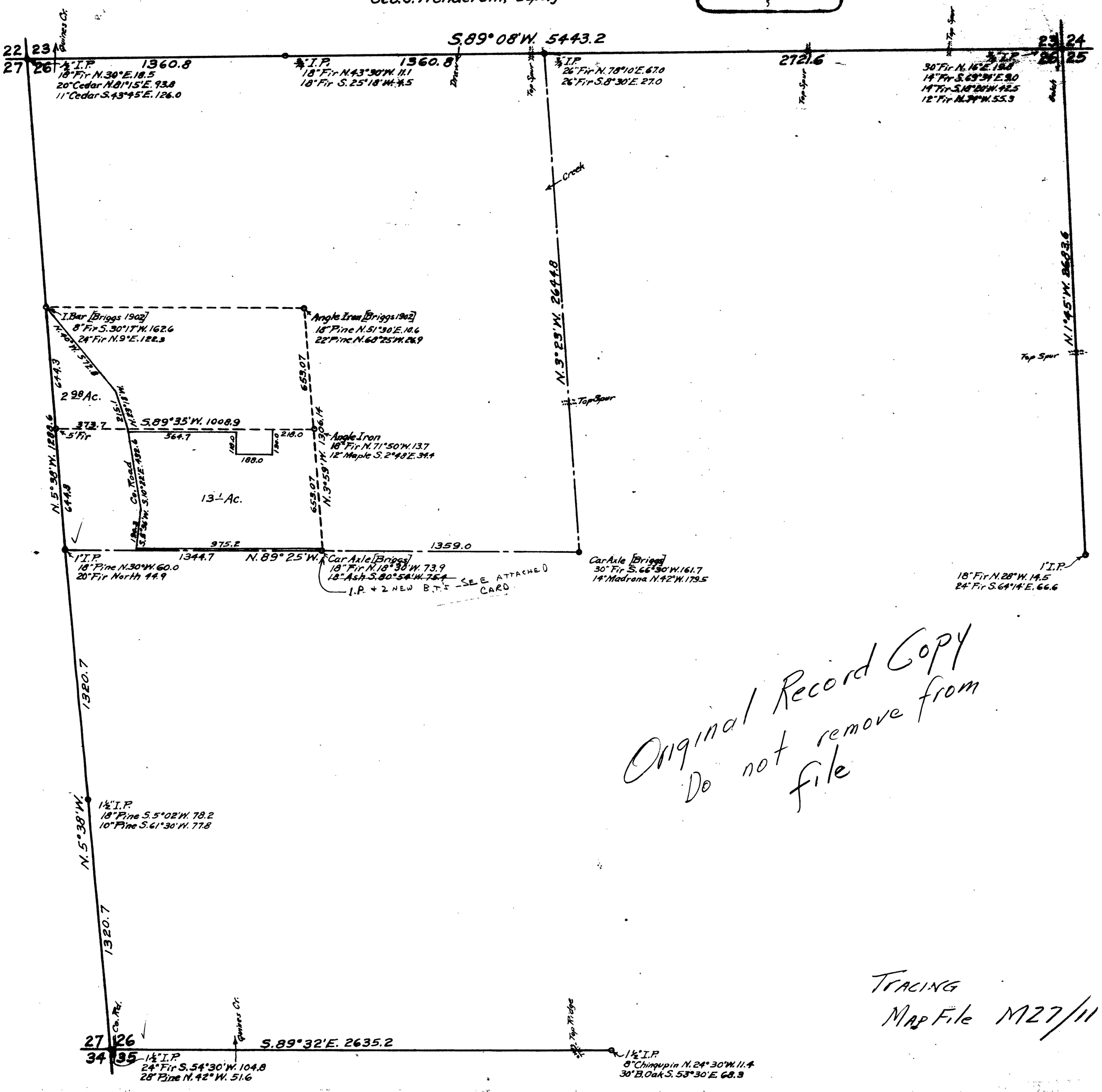

Original Record Copy
Do not remove from file

TRACING
MAP FILE M27/11