

FILED L.L.
RECEIVED

DEC 18 1963

COUNTY SURVEYOR
DOUGLAS COUNTY, ORE.

SECTION 12, T. 23-SOUTH, R. 4 WEST W.M.

for

Woolley Logging Co., E.G. Whipple Mill & Weyerhaeuser Co.

Scale 1"=400'

Nov. 1963

REGISTERED
OREGON
LAND SURVEYOR
Wilford N. Haines
MAY 7, 1948
WILFORD N. HAINES
239

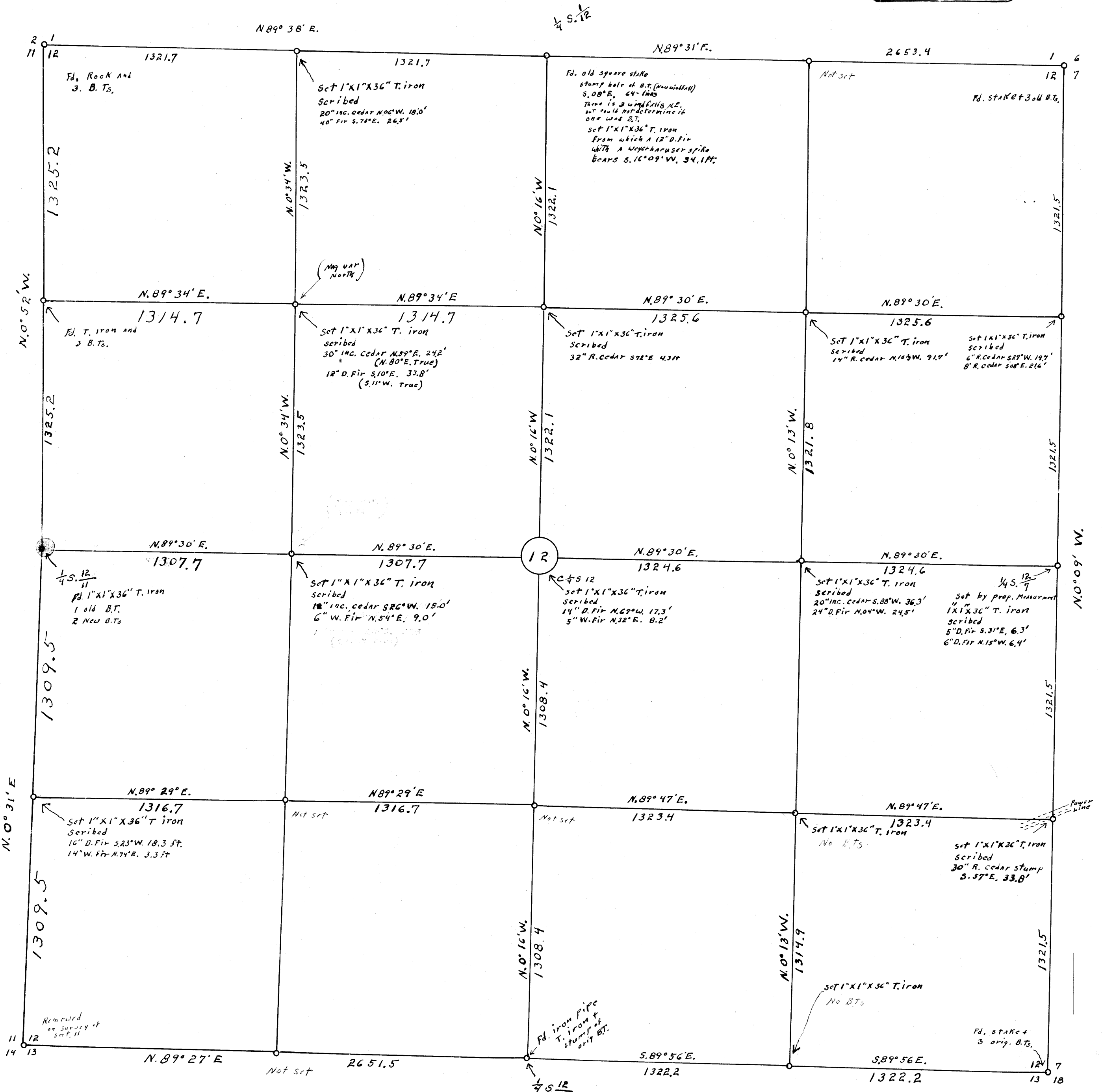

Note: bearings to B.Ts are MAY, VAR. N21°E
VAR. RANGE FROM N03°W - N28°E.