

SURVEY FOR DEED DESCRIPTION & CERTIFICATION OF PROPERTY IMPROVEMENT

COUNTY SURVEYOR
DO NOT REMOVE FROM

D.L.C. 47 T26S R6W W.M. 5/14/50

Surveyed for Jim Clayton

Surveyor Don Garrett

Oct. 2, 1963

Scale 1" = 50'

FILED L.L.
RECEIVED

OCT 4 1963

COUNTY SURVEYOR
DOUGLAS COUNTY, ORE.

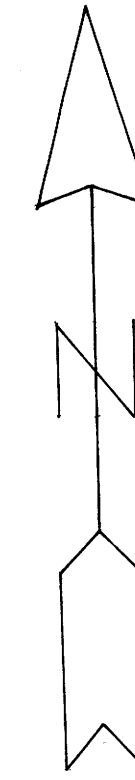

I hereby certify that the improvement on this property is located as shown.

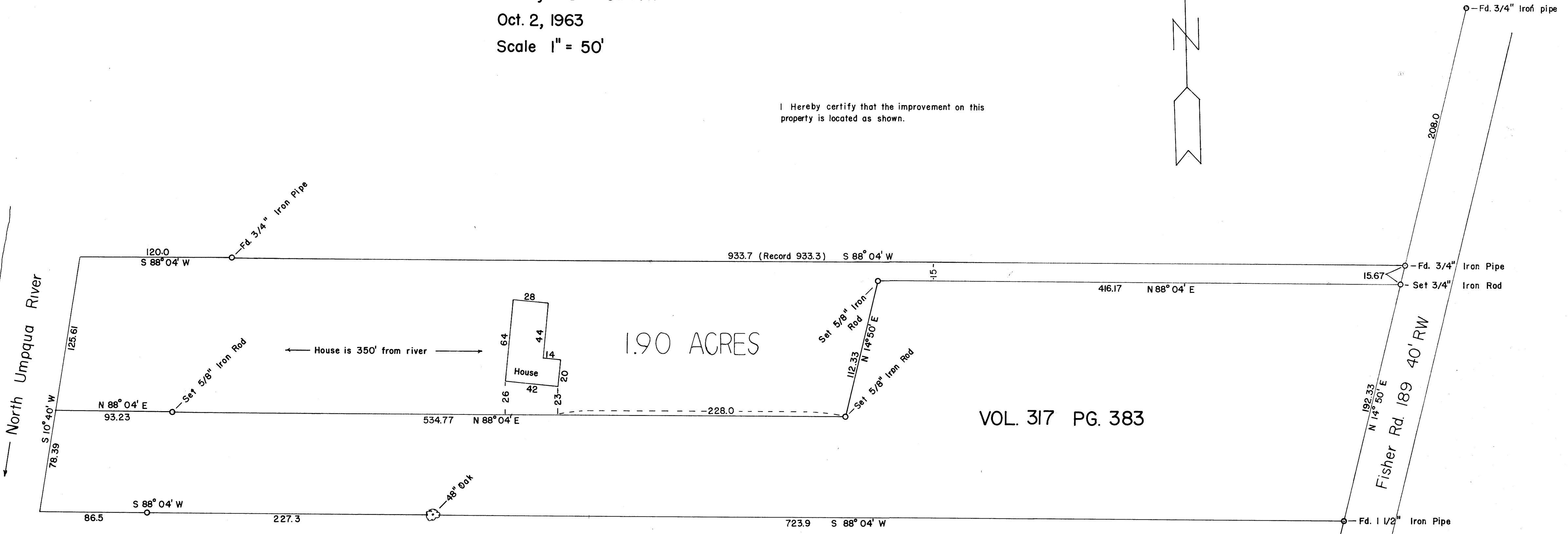

REGISTERED
OREGON
LAND SURVEYOR

Don E. Garrett
JULY 14, 1961
DON E. GARRETT
544

note: The bearings and cor. tie on this survey are based on a prop. survey made for Mrs. John Marks in June 1950. See Co. Surv. Files M 26-70

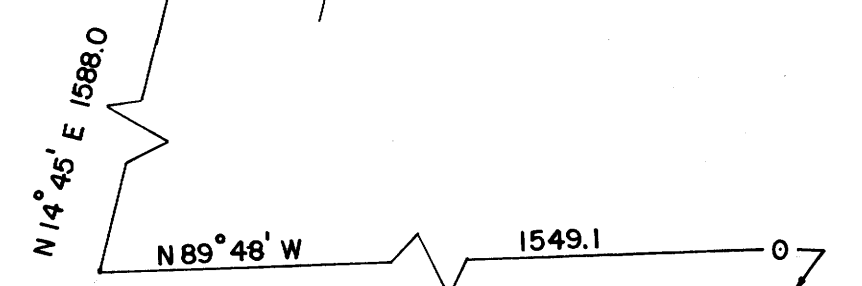

Interior 'L' Cor. D.L.C. 47
T26S R6W W.M.

VOL. 317 PG. 383

1.90 ACRES

House is 350' from river

North Umpqua River

Fisher Rd. 189 40' RW

MAP FILE M 26-62

M 26-62