

COUNTY SURVEYORS FILE
DO NOT REMOVE FROM OFF

SURVEY FOR DEED DESCRIPTION
D.L.C. 43 SEC. 22 T 26 S R 6 W W.M.

Surveyed for Lyle Miller

Surveyed by Don Garrett

Sept. 14, 1963

Scale 1" = 50'

o - Set 5/8" Iron Rod

● - Found 3/4" Iron Rod

Bearings are based on a survey by Wm.

Paulin. Map File 25-16

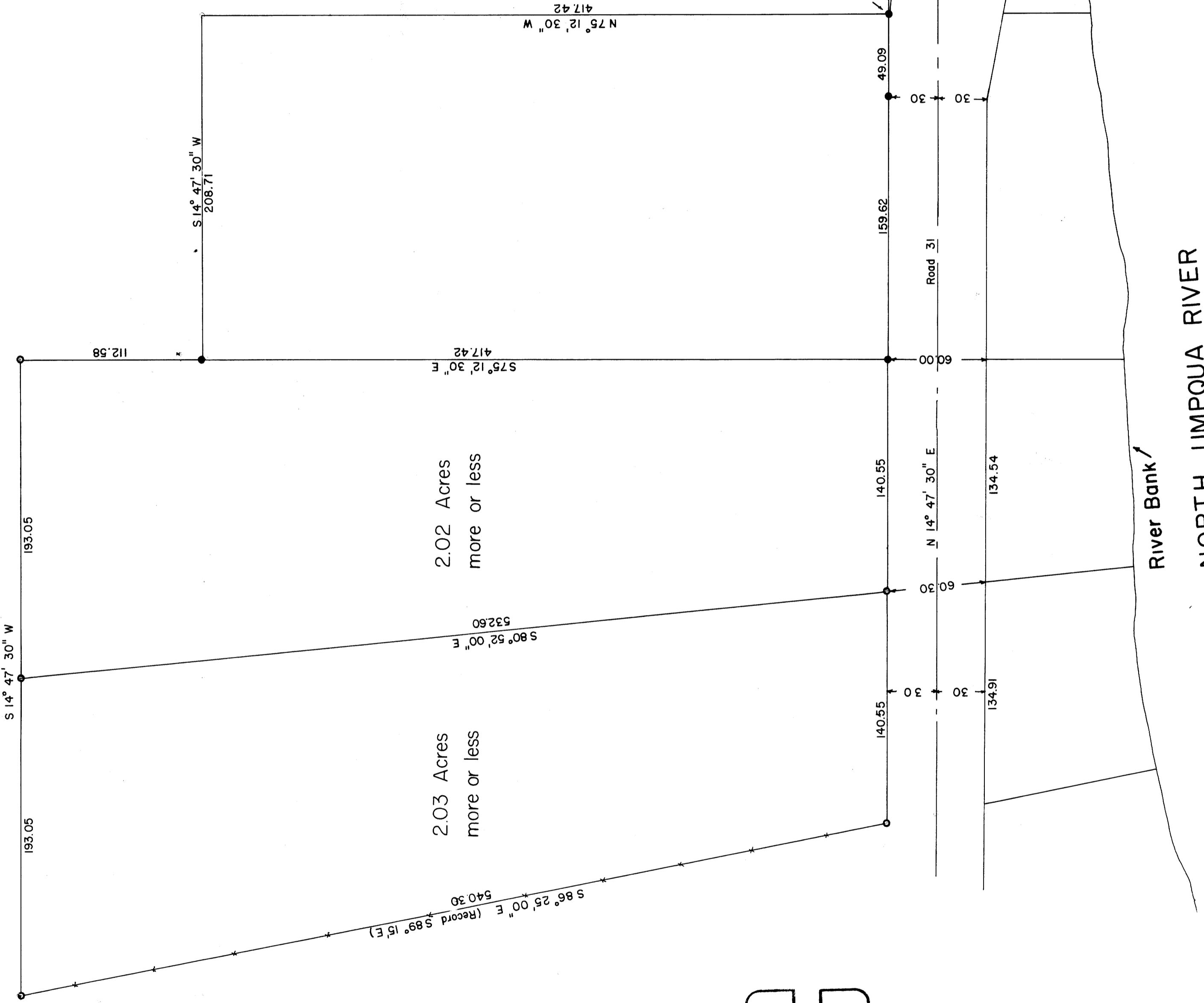

2.02 Acres
more or less

2.03 Acres
more or less

REGISTERED
OREGON
LAND SURVEYOR

Don E. Garrett
JULY 14, 1961
DON E. GARRETT
544

FILED *LL*
RECEIVED

SEP 27 1963

COUNTY SURVEYOR
DOUGLAS COUNTY, ORE.

River Bank /
← NORTH UMPQUA RIVER