

COUNTY SURVEYORS FILE DATA  
DO NOT REMOVE FROM OFFICE

SURVEY FOR DEED DESCRIPTION  
NE $\frac{1}{4}$ SW $\frac{1}{4}$  + SE $\frac{1}{4}$ NW $\frac{1}{4}$  SECT. 1, T. 23 S., R. 5 W., W.M.

for  
PERRY SMITH  
MAY 1963  
YONCALLA, OREG.  
scale 1" = 100'

REGISTERED  
OREGON  
LAND SURVEYOR

*Wilford N. Haines*

MAY 7, 1948  
WILFORD N. HAINES  
239

FILED  
RECEIVED

JUN 7 1963

COUNTY SURVEYOR  
DOUGLAS COUNTY, ORE.

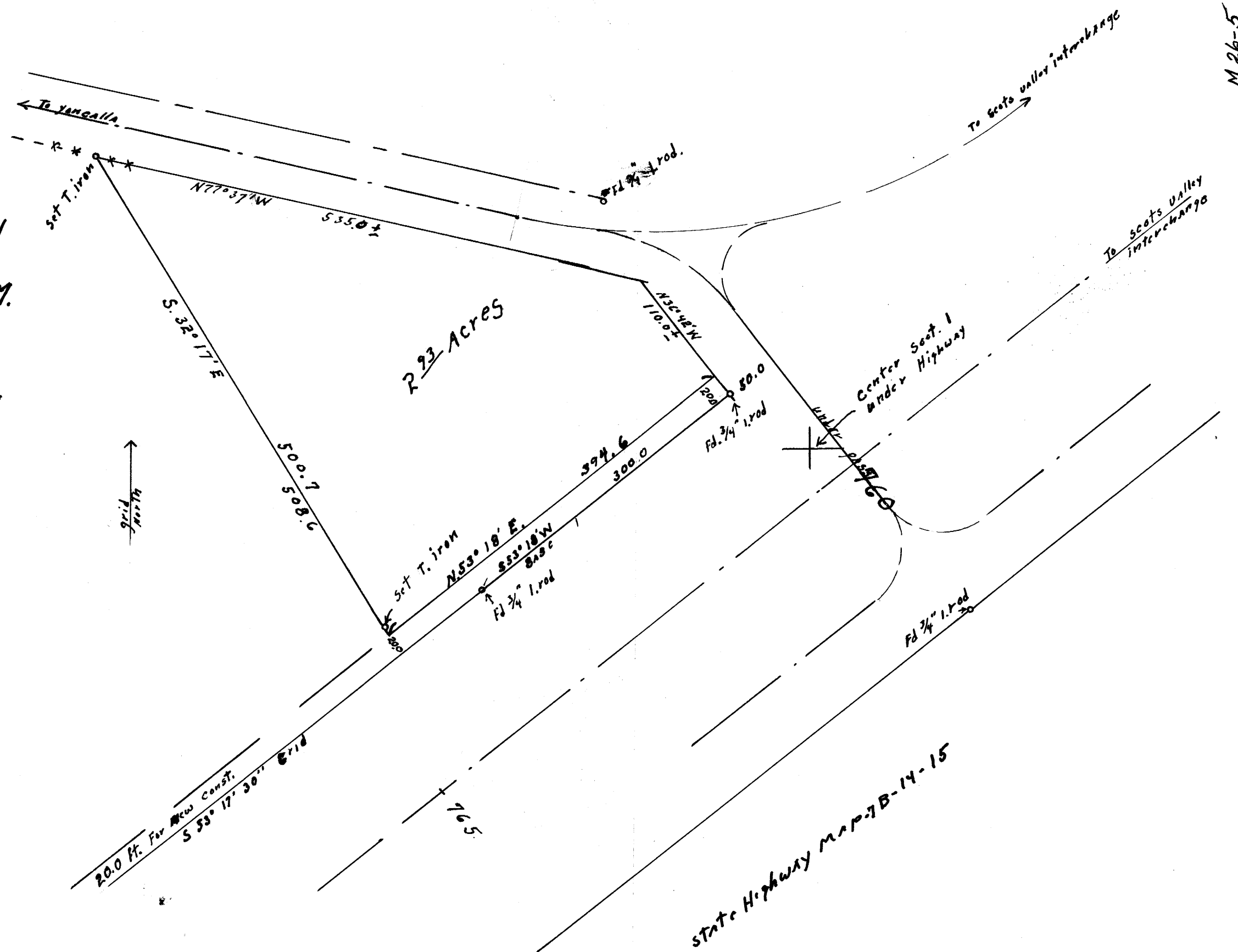

M 26-5

MAP FILE M 26-5