

COUNTY SURVEYORS FILE IN
DO NOT REMOVE FROM OFFICE

COUNTY SURVEYOR'S OFFICE
DOUGLAS COUNTY OREGON
Survey of Lot 2
OVERLOOK ADDITION
TO

ROSEBURG, OREGON
N.E. RICHARDSON DEPUTY COUNTY SURVEYOR
JULY 14 1945

REGISTERED
OREGON
LAND SURVEYOR
N.E. Richardson
JULY 7, 1944
N. E. RICHARDSON
35

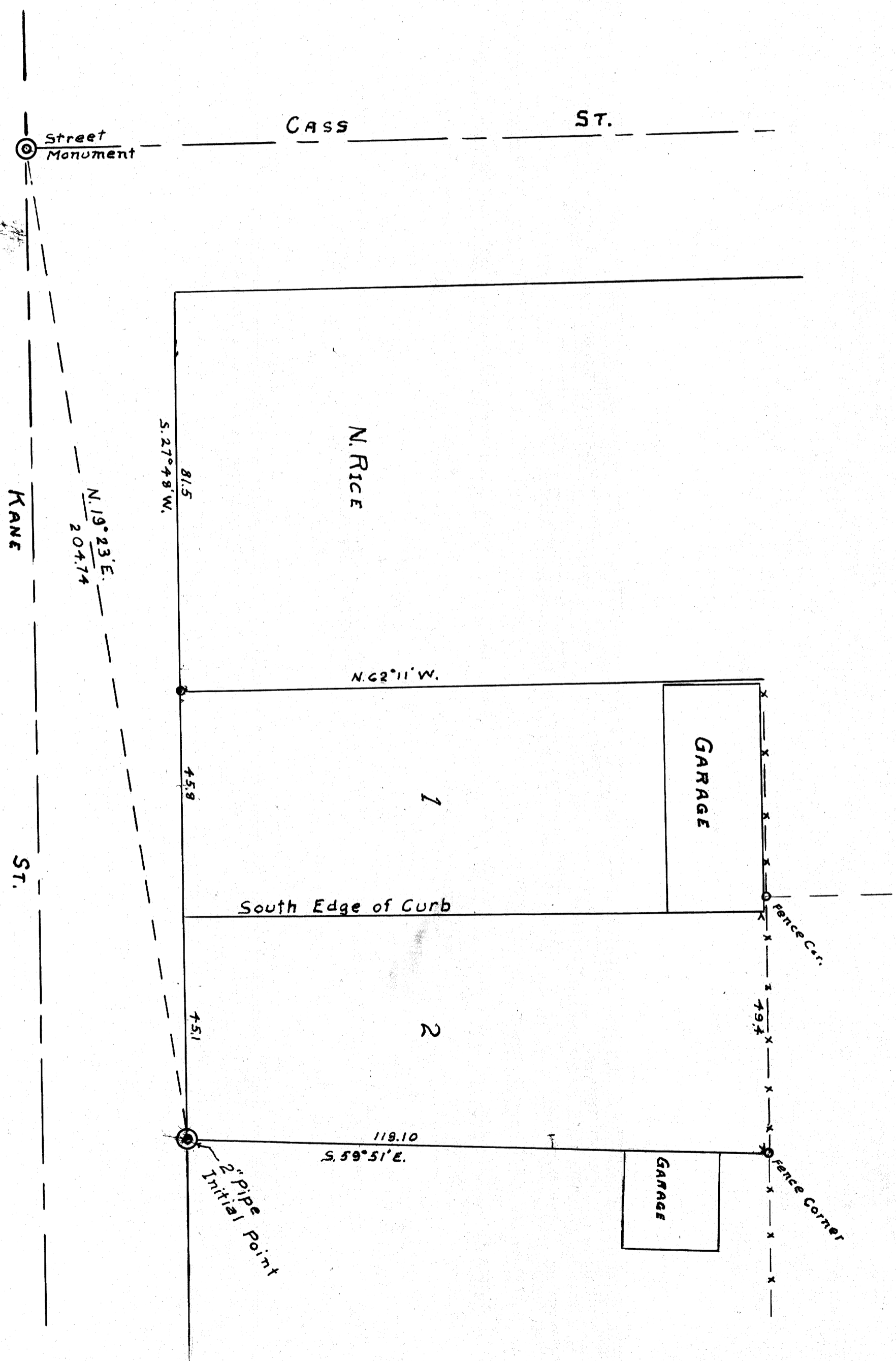
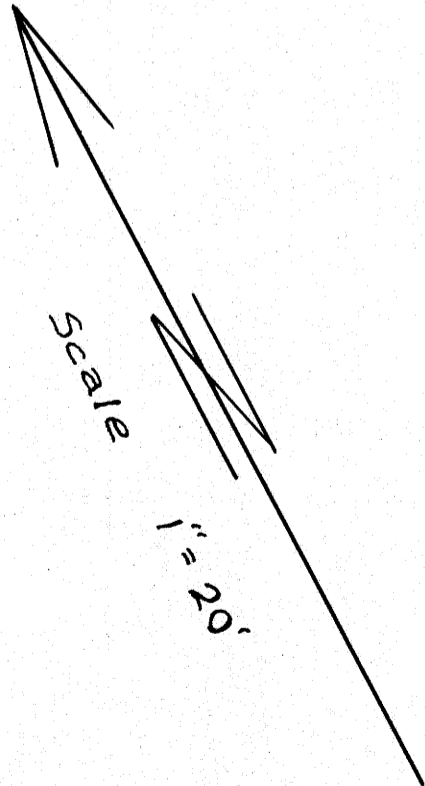

C S File 38/34
Map File M 26-47