

COUNTY SURVEYORS FILE
DO NOT REMOVE FROM OFFICE

1/4 SEC. CORNER TO SEC.
6, T.295, R.8W, W.M., AND SEC.
31 T.285, R.8W, W.M., F.D. IRON PIPE

SURVEY FOR DEED DESCRIPTION
IN NW 1/4 NE 1/4
SECTION 6, T.295, R.8W, W.M.
DOUGLAS COUNTY, OREGON

GRANT AND EVANS, ENGINEERS
ROSEBURG, OREGON
SURVEYED APRIL 1953, SCALE 1"=100'



NOTE: BEARINGS SHOWN ARE MAGNETIC,
BASED ON A VARIATION OF 20° 30' E

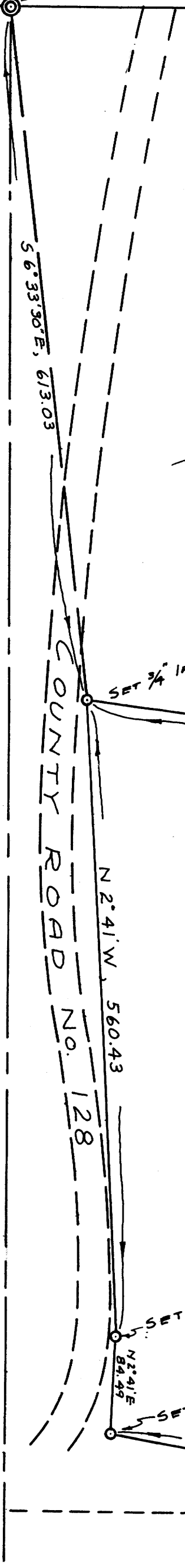

S 6° 33' 30" E, 613.03

SET 3/4" IRON PIPE IN F.C.

S 82° 21' E, 417.27

SET 3/4" IRON PIPE

N 2° 41' W, 560.43

S 1° 15' 30" W, 657.56

SET 3/4" IRON PIPE

SET 3/4" IRON PIPE IN F.C.

N 79° 39' W, 383.07

SET 3/4" IRON PIPE

