

COUNTY SURVEYORS FILE MAP
DO NOT REMOVE FROM OFFICE

MAP OF BUCKLEY BELL PROPERTY IN SEC. 18, T.27 S., R.5 W., W. M. DOUGLAS COUNTY, OREGON.

SURVEYED BY - W. S. BARNES

AUG. 1963

SCALE 1" = 200'

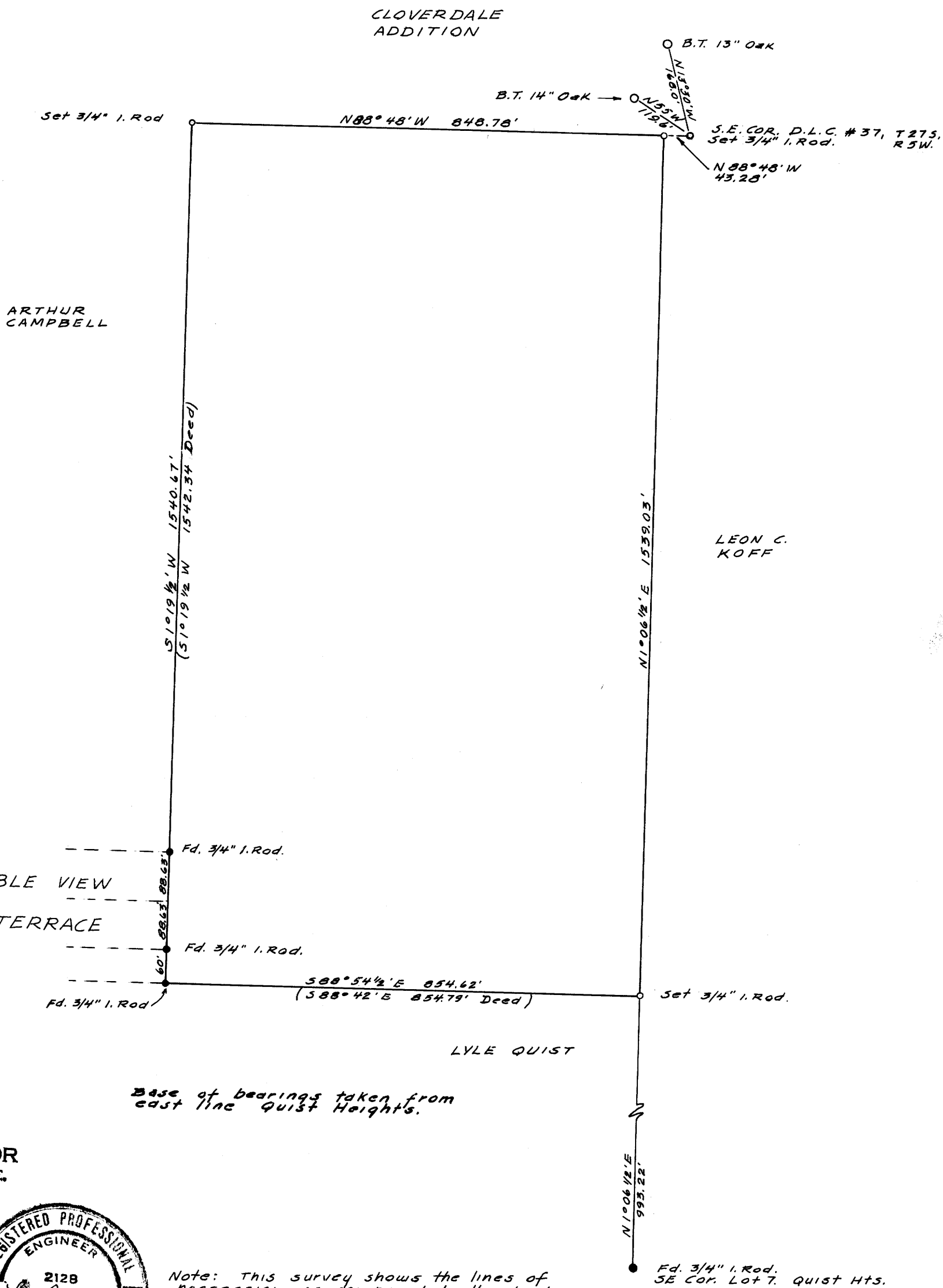

FILED *L.L.*
RECEIVED
SEP 4 1963

COUNTY SURVEYOR
DOUGLAS COUNTY, ORE.

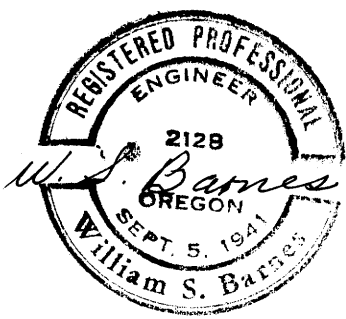

Note: This survey shows the lines of possession as compared to the deed description. For purpose of title insurance, the client is hereby instructed that he should have the description furnished, quit-claimed by other persons involved, or sue to quiet title to the possession lines.

W. S. Barnes