

PROPERTY SURVEY FOR W. H. Mc LAIN IN LOT I, BLOCK A, UMPQUA PARK FRUITLANDS, SEC. 35, T27S, R6W, W.M.

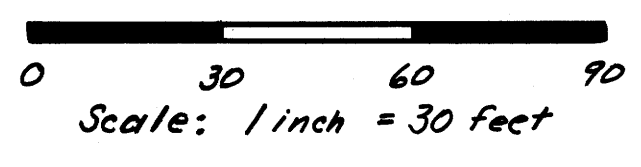

- LEGEND**
- Corners found
 - Corners set (all 5/8" x 36" iron rods)

* S.E. Corner Lot 1, Block A, Umpqua Park Fruitlands; Found 3/4" Iron Pipe as Set by Boyer & noted in my July, 1961 survey. As Interstate #5 R.O.W is being widened & cleared, I set a Witness 5/8" Iron Rod due West (of the pipe set by Boyer at SEC Lot 1) a distance of 161 2/3 ft. and on the fence line on the south boundary of the McLain Property.

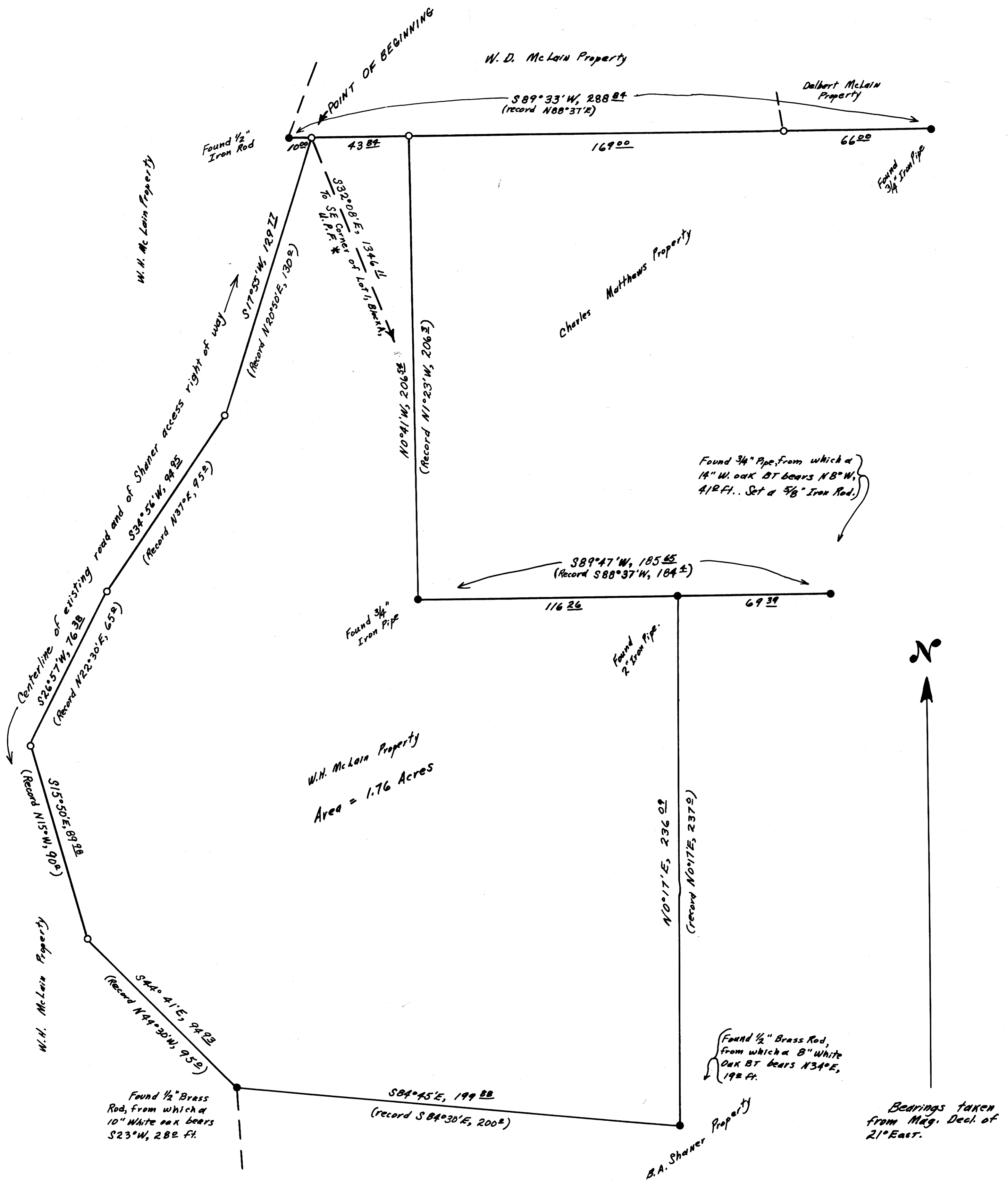

Surveyed August, 1963

FILED
RECEIVED
SEP 3 1963
COUNTY SURVEYOR
DOUGLAS COUNTY, ORE.