

COUNTY SURVEYORS FILE DATA
DO NOT REMOVE FROM OFFICE

MAP FILE M26 T 4

SURVEY FOR DEED DESCRIPTION J. DAISLEY D.L.C. NO 37. SECT. 8, T. 22.S. R. 6 W. W.M.

Scale 1" = 100'

MAY 1963.
FOR: ROARING CAMP STEAK
CLARK, JIM HOUSE

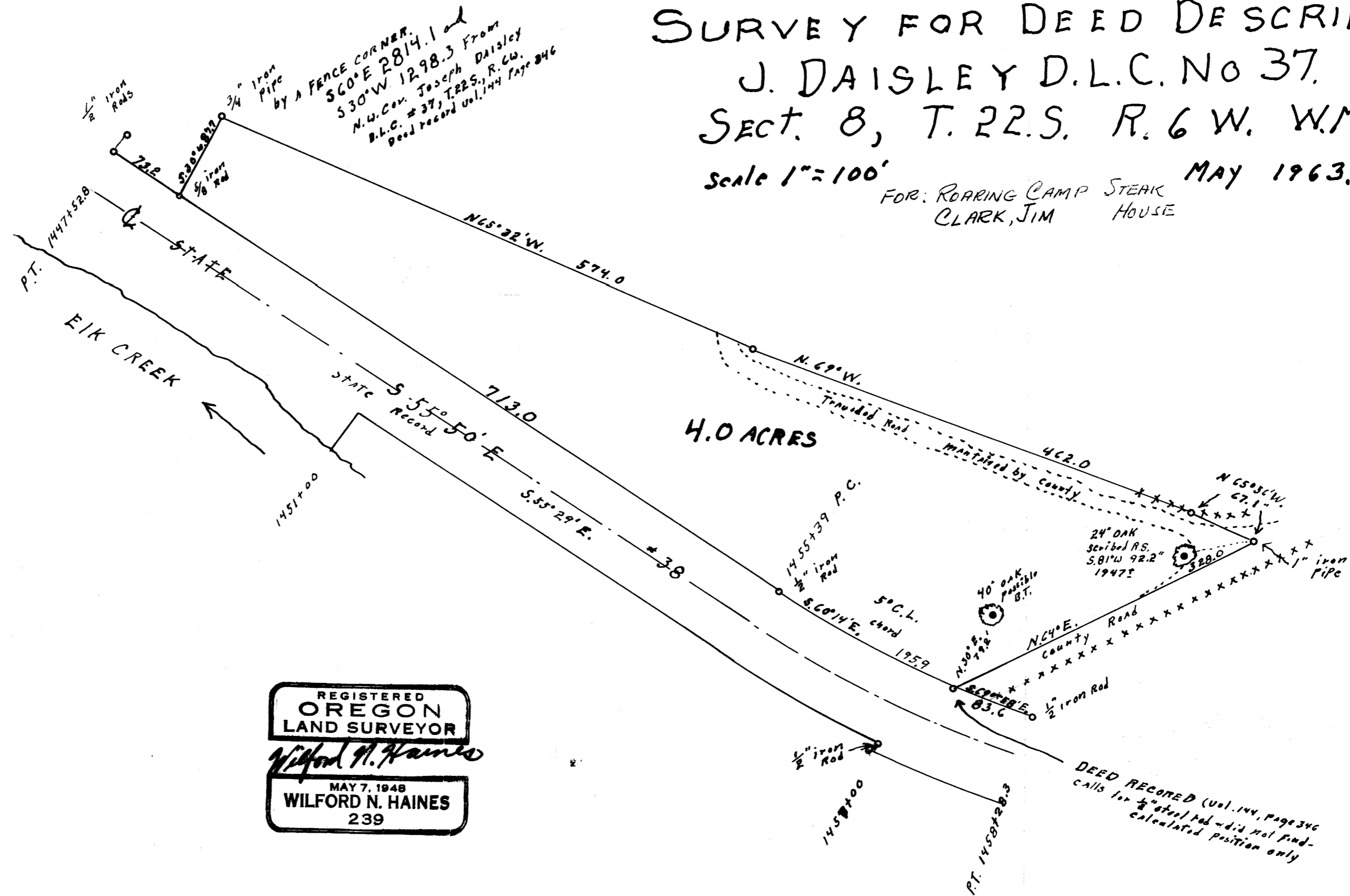

REGISTERED
OREGON
LAND SURVEYOR
Wilford N. Haines
MAY 7, 1948
WILFORD N. HAINES
239

FILED
RECEIVED

JUN 7 1963

COUNTY SURVEYOR
DOUGLAS COUNTY, ORE.

DEED RECORDED (Vol. 144, Page 346)
calls for 1/2" steel rod - did not find -
calculated position only

M 26-4