

COUNTY SURVEYORS FILE DATA
DO NOT REMOVE FROM OFFICE

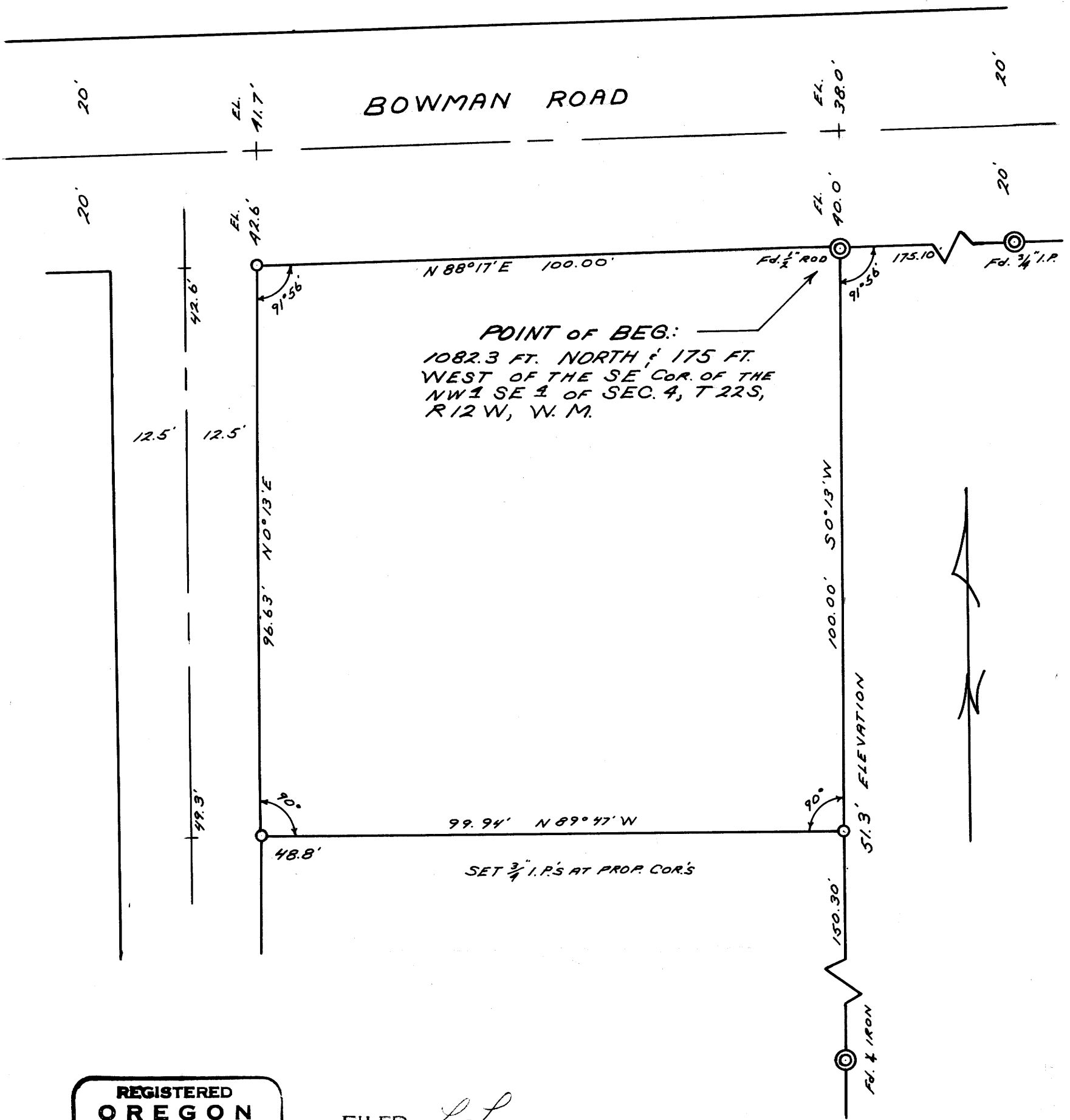

REGISTERED
OREGON
LAND SURVEYOR

Richard J. Hintz

MAY 13, 1960
RICHARD J. HINTZ
497

FILED *L.L.*
RECEIVED

JUL 26 1963

COUNTY SURVEYOR
DOUGLAS COUNTY, ORE.

PROPERTY SURVEY
FOR
STANLEY ESSELSTROM
PORTION OF NW 1/4 SE 1/4, SEC. 4, T22S, R12W
DOUGLAS COUNTY, ORE.
MAR. 19, 1963 SCALE: 1"=20'