

C.S. No. 51/260
Map File M.261-25P

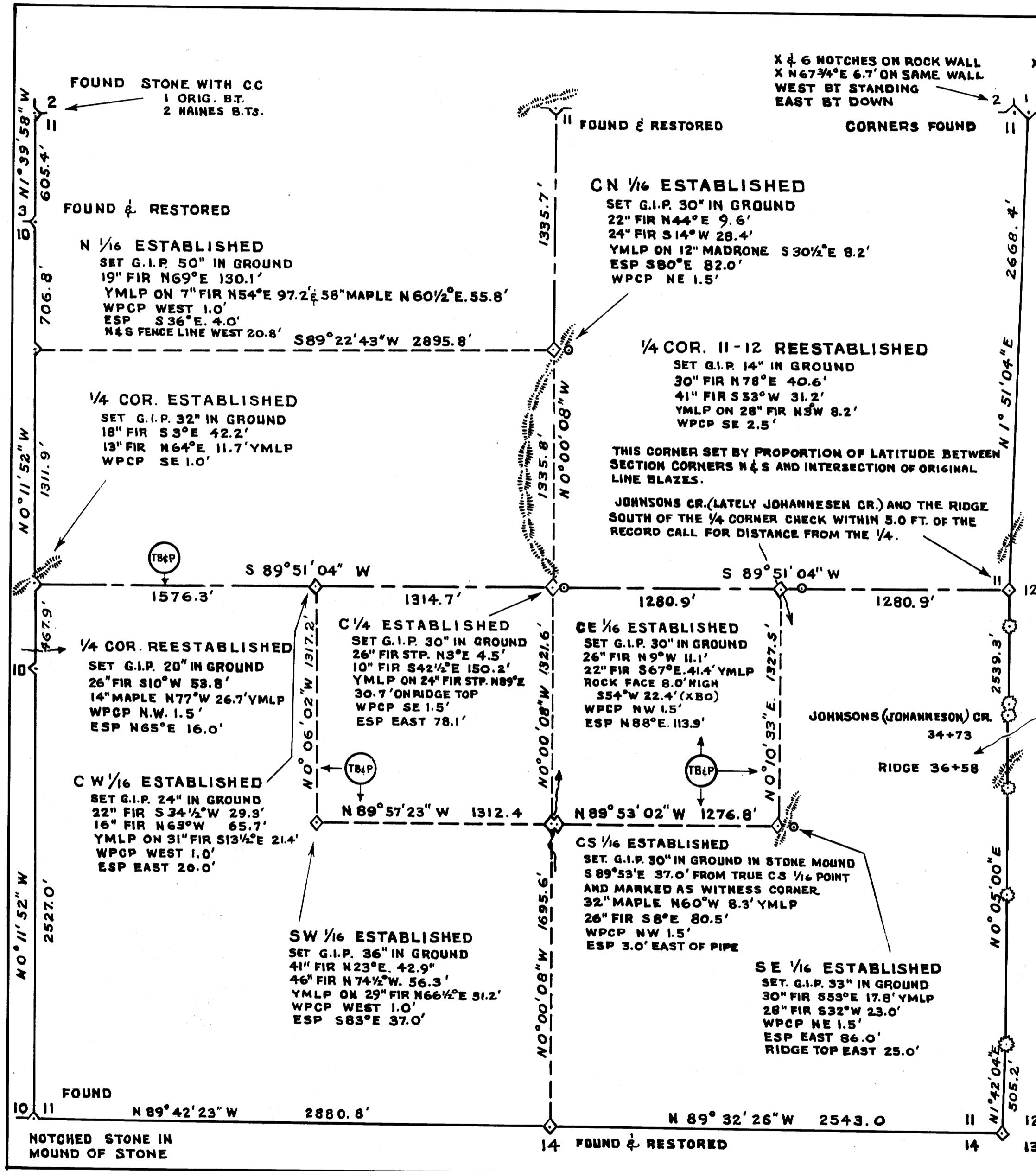

Survey for:
STATE OF OREGON - DEPARTMENT OF FORESTRY
SECTION II, T.22 S. R.11 W.W.M.
DOUGLAS COUNTY, OREGON
TRANSIT & CHAIN SURVEY BY: A. GIBSON, D. STEENSON,
J. HOLLINGSWORTH, P. LEWELLYN, D. SMITH, & M. POUNDS
DRAWN BY: J. HOLLINGSWORTH
JUNE 1963
Scale: 1" = 500'

SOLAR OBSERVATION
(AS TAKEN FOR SECTION LINE 3 & 10)

| | |
|------------------------|---|
| MAGNETIC VARIATION | 20° 02' E |
| DATE | JANUARY 21, 1958 |
| STANDARD TIME | 10:09:00 AM. |
| LOCAL TIME | 9:53:02 AM. |
| SUN'S DECLINATION | S 19° 53' 22" |
| REF. & PAR. CORRECTION | -2' 41" |
| LATITUDE | N 43° 40' 43" |
| SUN'S ALTITUDE | 18° 51' 39" |
| PLACE OF OBSERVATION | S 87° 45' 50" W 848.3' FROM SECTION CORNER 3 & 10 (EAST END) |

LEGEND
REESTABLISHED - NO EVIDENCE OF ORIGINAL CORNER FOUND
G.I.P. = 1/2" x 36" GALVANIZED IRON PIPE WITH 3" BRONZE CAP
W.P.C.P. = WHITE PAINTED CEDAR POST
Y.M.L.P. = YELLOW METAL LOCATION POSTER
TB&P = TRUE BLAZED & POSTED
ESP = ELLIOTT SURVEY POST 1941

NOTES
FOR DETAILED REPORT ON RESTORED CORNERS SEE COUNTY RECORDS.
ALL CORNERS & ACCESSORIES MARKED ACCORDING TO MANUAL OF INSTRUCTIONS FOR THE SURVEY OF THE PUBLIC LANDS OF THE U. S.

REGISTERED
OREGON
LAND SURVEYOR
Arnold G. Gibson
NOV. 4, 1955
ARNOLD G. GIBSON
359

FILED
RECEIVED
JUL 25 1963

COUNTY SURVEYOR
DOUGLAS COUNTY, ORE.

MAP FILE M.261-25

TRA: 7-11-63 H. HAYES