

C/S 51/303

- No 1 = 0.30 ac.
- No 2 = 2.26 ac.
- No 3 = 6.88 ac.

J.P. BRILL
 NE 1/4 Sec. 33, T295
 R5W, W.M.
 Douglas Co. Oregon
 MAY 1947 Scale: 1"=200'

REGISTERED
 OREGON
 LAND SURVEYOR
 Richard R. Ecker
 NOVEMBER 9, 1945
 RICHARD R. ECKER
 158

COUNTY SURVEYORS FILE DATA
 DO NOT REMOVE FROM OFFICE

COUNTY SURVEYORS FILE DATA
DO NOT REMOVE FROM OFFICE

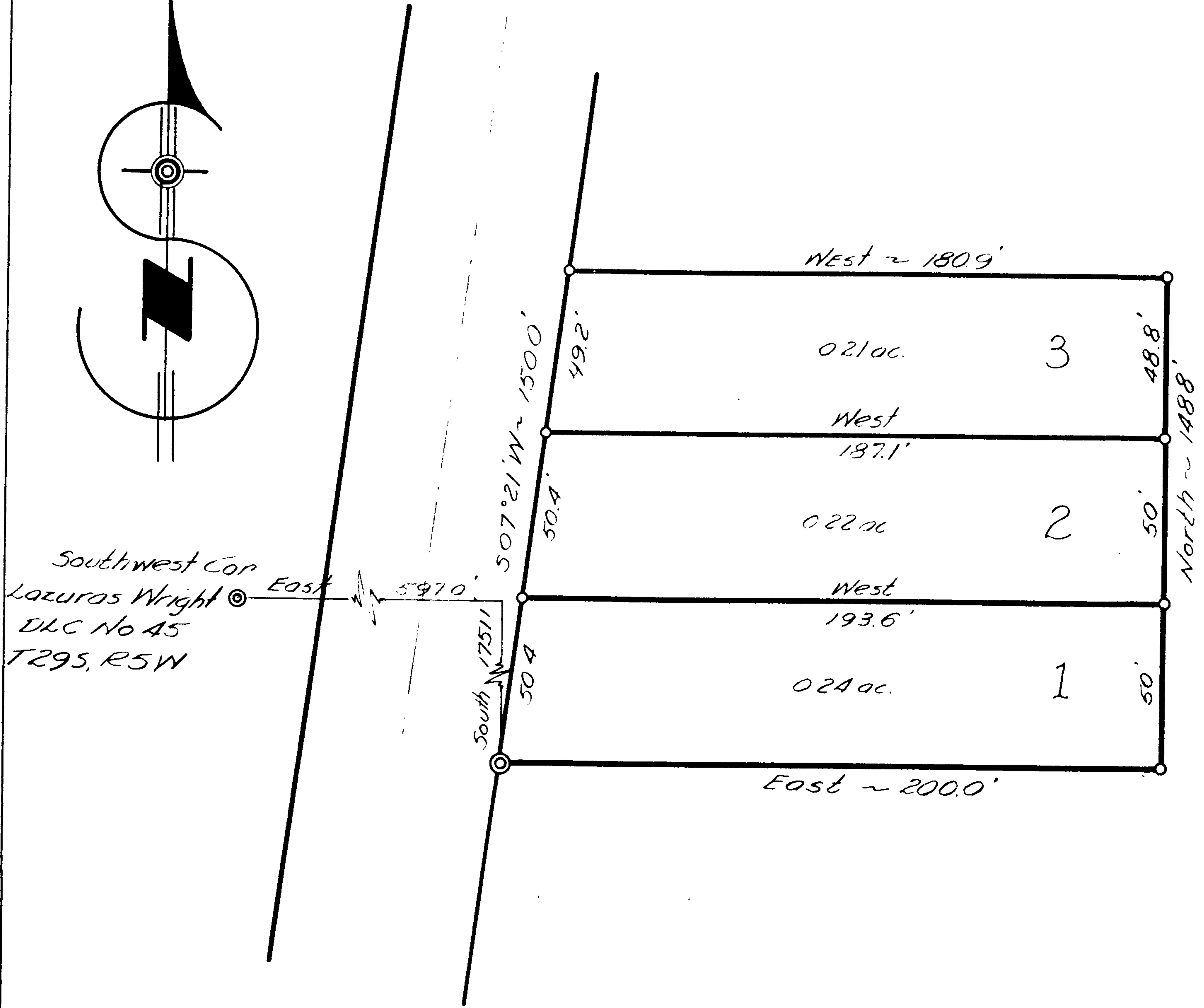
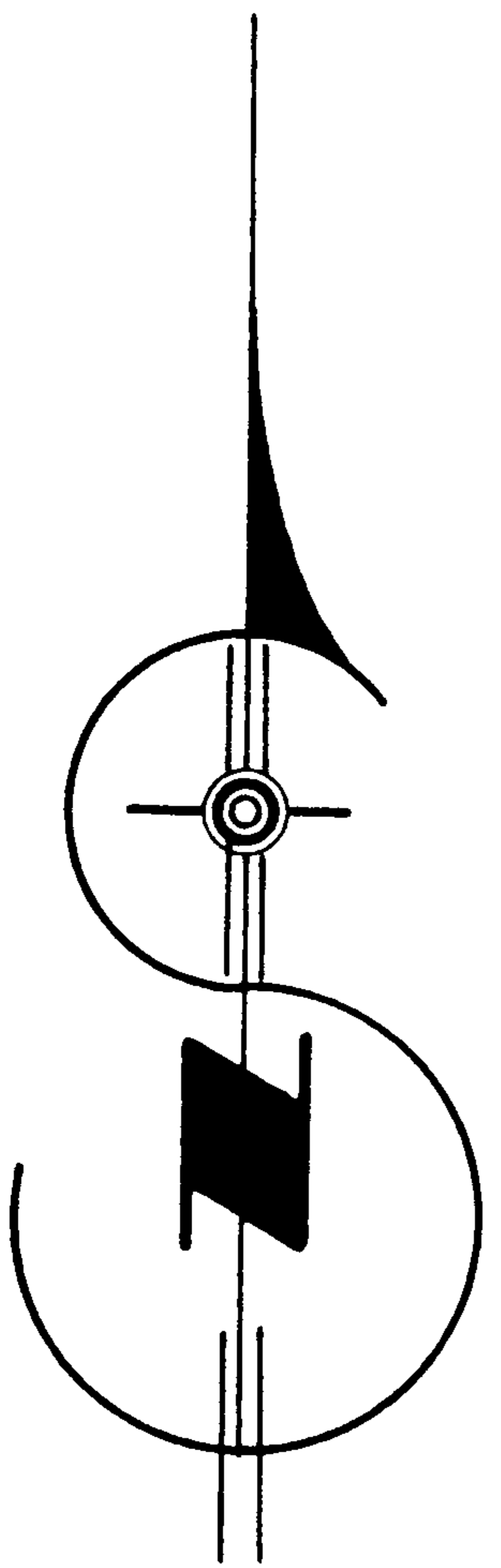

Southwest Cor
Lazuras Wright
DLC No 45
T295, R5W

OREGON
LAND SURVEYORS
Richard R. Ecker
NOVEMBER 9 1947
RICHARD R. ECKER
158

EARL CARLE
John Adams D.L.C No. 41
T295, R5W.

FEB. 47

Scale: 1"=50'

C.S. File No. 40/57-1

DC

John Adams DLC No 41, T29S, R5W, W.M. Douglas County, Oregon.
For J.P. Brill and Earl Carle, Myrtle Creek, Oregon.

This survey performed to subdivide the Brill property into three parcels one of which is further subdivided by Mr. Carle as shown on the map attached hereto.

The large work sheet attached shows that the survey was controlled by another survey done by us for Mr. McCoy and which property dove tails into the Brill piece.

There is a good deal of controversy about the $\frac{1}{4}$ corner on the East of Section 33 and I find a iron pipe and no other evidence as indicated on the tracing attached and after reconnaissance where the $\frac{1}{4}$ corner should be, I find nothing.

Costs will not permit the reestablishment of the $\frac{1}{4}$ corner so I make a new tie to the Southwest corner of the Lazuras Wright D.L.C. No 45, T29S, R5W, W.M..

By R.R. Ecker, L.S. 158,

May, 1947

FILED
RECEIVED

14 1948

COUNTY SURVEYOR
DOUGLAS COUNTY, ORE.

20157-2

CS FILE FOLDER

CONTAINS

MORE

INFORMATION