

FRANK SPERB CANBY OREGON  
 REGISTERED OREGON LAND SURVEYOR NO. 14  
 SURVEY OF LOT 6 BLOCK 1 BROWN'S FAIR  
 ACRES ROSEBURG OREGON  
 SEC. 24, T. 27 S., R. 6 W. OF W.M. DOUGLAS CO.  
 SURVEY FOR C.M GILKESON  
 SCALE 1 INCH=100 FEET 1963  
 ● INDICATES AN IRON PIPE FOUND  
 ○ " " " " SET

REGISTERED  
 OREGON  
 LAND SURVEYOR  
*Frank Spurb*  
 MARCH 16, 1944  
 FRANK H. SPERB  
 14

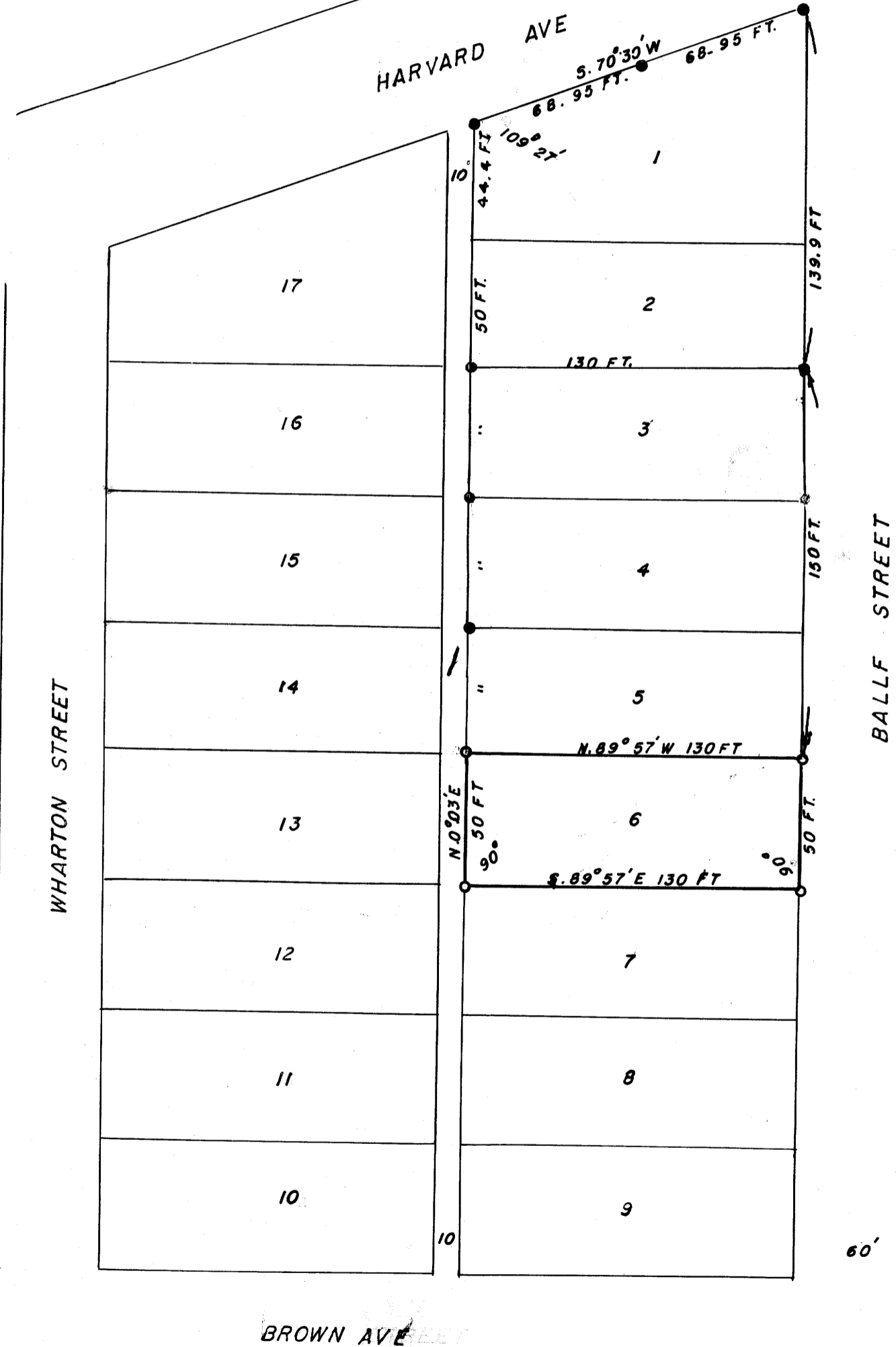

FILED *L.L.*  
 RECEIVED  
 JUL 14 1963  
 COUNTY SURVEYOR  
 DOUGLAS COUNTY, ORE.

COUNTY SURVEYORS FILE D  
 DO NOT REMOVE FROM OFFICE